**********3-DIGIT 481
UNIVERSITY MICROFILMS
ATTN: JON EDSON
300 N ZEEB RD
ANN ARBOR MI 48103-1553

The Pedigrees Run Deep . . .

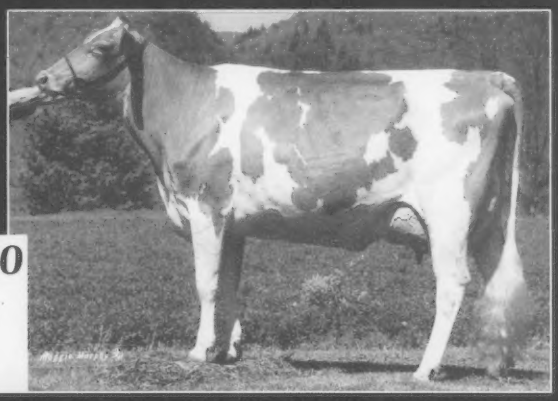

Grassland Perfecto Meringue, EX-90

A third generation home-bred Excellent

Her Dam: Grassland Top Hornet M & M-ET, EX-90

Her Granddam: Grassland Davis Milkyway, EX-93

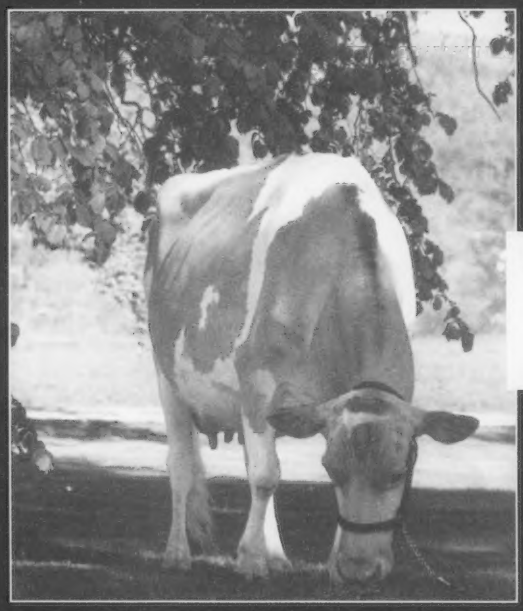

Grassland Davis Milkyway, EX-93

Due June 15, 2000 to Perfecto

She turns 15 years old in December and still looks great.

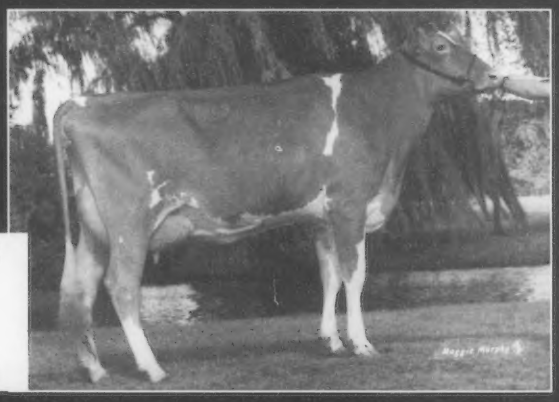

Grassland Dominic Daisy, VG-89

1999 All-American Senior 2-Year-Old

Her Dam: Grassland Perfecto Dot, VG-86

Her Granddam: Grassland Trumans Denise, VG-86

Gr Mtn Sheldon Whitey, EX-90

Not the biggest cow in the barn but very corrrect with a beautiful udder.

In our latest classification, we had three animals scored EX-90 and 12 animals scored VG-80 or higher.

Robert & Sydney Paine

Manager: Chris Tompkins

Herdsman: Heath Paine

Grassland Farm

47 Hammertown Rd., Salisbury, Connecticut 06068

(860) 435-2680 (860) 435-2128

Land of Living Monthly

Editor, John Ayars

June 2000, Vol. 2 Issue 5

John and Bonnie Ayars and Sons • 4381 Rosedale Road, Mechanicsburg, OH 43044 • Phone (740) 857-1273 • Fax (740) 857-1229

A Premier Sale For Premier Animals

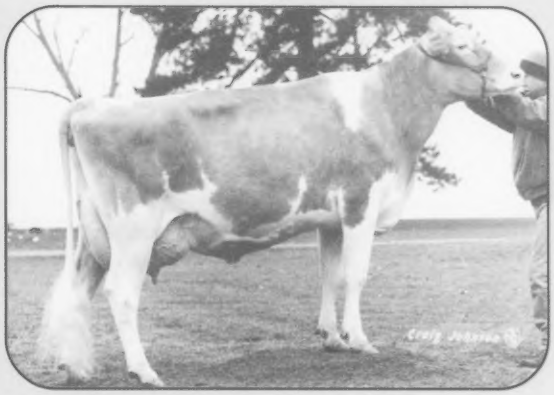

Windsong Fayette Jolly, EX-91
Reserve All-American Jr. 2-Year-Old
Honorable Mention All-American Jr. 3-Year-Old
6-05 365D 32,870M* 3.7% 1,210F 3.1% 1,014P
Purchased in the 1994 National Convention Sale

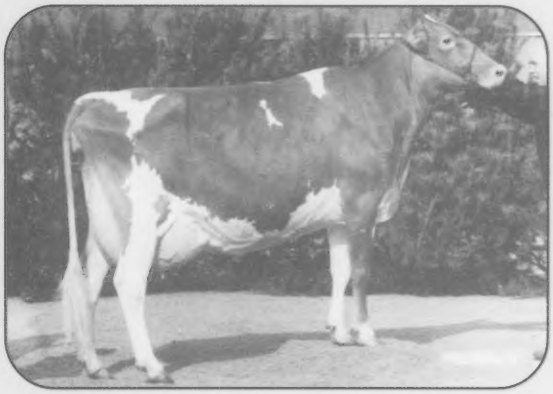

Donnybrook A M Rerun, EX-92
Honorable Mention All-American Jr. 3-Year-Old
3-05 365D 26,610M 4.4% 1,179F 3.6% 967P
Purchased in the 1997 National Convention Sale

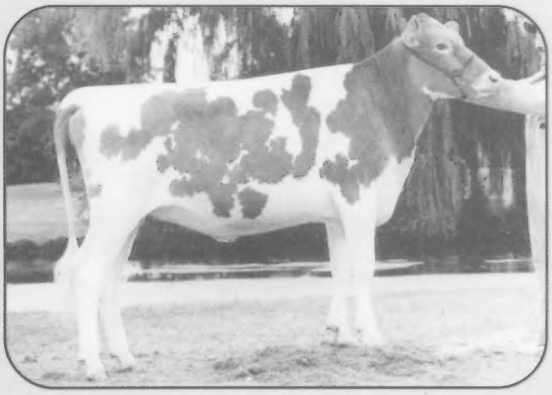

Pine Grove Lucas Peggy
Honorable Mention Jr. All-American
Intermediate Yearling Heifer
Purchased in the 1999 National Convention Sale

The National Convention Sale is a great place to find quality Guernseys.
We've enjoyed success as buyers and consignors at this premier sale.
Let's all work hard to build upon the success this sale has created over the years.

The Genetic Excellence Continues...

Genex Adds Two New Sires To Our Guernsey Lineup

	Sire	NM$	% Rel.	Pro	Milk	Fat	% Rel.	Type	% Rel.	PTI	Pedigree
1GU381	**Hot Shot**	**198**	74	63	2155	70	80	1.1	80	339	Magic X Able
1GU399	**Flash**	**194**	56	57	2000	67	62	1.5	60	323	Forestar X Prince
1GU072	**Lottery #**	**172**	53	64	1753	64	59	1.4	55	302	Jay X Mercury
1GU400	**Poker #**	**168**	53	61	1911	64	60	1.9	54	324	Magic X Enhancer
1GU391	**Fortress**	**166**	72	55	1988	52	79	2.3	74	305	Magic X Fayette

New Release

Proof Information USDA and AGA 5-00

Call your Genex representative to add these sires to your breeding program

Serving the World One Herd at a Time

AgSource • Genex • Central Livestock • CRI

Genex Cooperative, Inc.

A subsidiary of Cooperative Resources International
www.crinet.com
Shawano, WI • Phone 888/333-1783

GUERNSEY BREEDERS' JOURNAL

The Official Publication Of The Guernsey Breed

Published by Purebred Publishing Inc. • (614) 575-4620

General Manager: Becky Payne
Editor: Ryan Daniels
Administrative Assistant: JoAnn Case

June 2000
Volume 169 Number 5

Increasing Profitability

Stewarts Milk Jug of Macomb, Missouri, has switch from feeding a TMR ration to intensive grazing. Turn to page eight for the story on how grazing has helped the Stewart's bottom line.

Top Producing Guernsey Herds

OCS Dairy of Jefferson, Maryland, was the top producing Guernsey herd in 1999 for overall butterfat and protein production. Their herd also placed second in overall milk. Turn to page 11 for a rundown of the top producing herds.

Milk Marketing Issue

Departments

Advertisers Index 30
Calendar Of Events 30
Guernsey Forum 9
Golden Focus 6
New Junior Members 11
Question Of The Month 30
Road Recollections 7

Performance Reports

1999 Gold Star Awards 10
1999 Top Producing Guernsey Herds ... 11
All-Time National
Class Leaders For Fat 23
All-Time National
Class Leaders For Milk 22
All-Time National
Class Leaders For Protein 24
Top Ten Herds Listed By Herdsize 12

Builders Of The Breed

A Word From Your Director 7
Increasing Profitability 8
MGBA Offers Cookbook 21

On The Cover

Summer time is quickly approaching and this calf is taking full advantage of the beautiful weather. *Photo by Linda Cochard*

AMERICAN GUERNSEY ASSOCIATION

Subscription Rates: $15 (US) per year, $35 (US) for three years in the United States and Canada; $18 (US) outside United States and Canada; $30 first class mail in United States; foreign airmail subscription rates on request. Microfilm subscriptions available.
Postmaster: Send address changes to *Guernsey Breeders' Journal*, Ida Albert, Circulation Manager, 7614 Slate Ridge Blvd., P. O. Box 666, Reynoldsburg, OH 43068-0666. When changing your subscription to new address, please give the old address and zip code as well as the new.
Periodical class postage paid at Reynoldsburg, OH 43068 and at additional mailing offices.
Guernsey Breeders' Journal (ISSN 0017-5110) is published monthly except January and July.
Closing date for advertising and editorial information is 55 days preceding the publication date. Each issue is mailed approximately 10 days prior to the publication date. Advertising rates upon request. Mail to *Guernsey Breeders' Journal*, 7614 Slate Ridge Blvd. P. O. Box 666, Reynoldsburg, OH 43068-0666. (614) 575-4620.

GUERNSEY
Member of the World Guernsey Cattle Federation

THE AMERICAN GUERNSEY ASSOCIATION AND GOLDEN GUERNSEY INC.
P. O. Box 666, 7614 Slate Ridge Blvd., Reynoldsburg, OH 43068
Telephone (614) 864-2409 • Fax (614) 864-5614
Office Hours 8:00 a.m.-4:30 p.m. EST • Monday Through Friday
WEB: http://www.usguernsey.com

OFFICERS AND DIRECTORS

President, Clark Vilter - N56 W 30020 Hwy. K, Hartland, WI 53029. (262) 367-2803. *District 4 (WI) 2002.*
First Vice President, Dr. John O. Mozier - 10175 W. 159th St. Stanley, KS 66221. (913) 897-3496. *Director-At Large* 2003.
Second Vice President, Peter Coon - RR 1, Box 414, Amenia, NY 12501. (914) 373-8170. *District 1 (CT, DE, ME, MD, MA, NH, NJ, NY, RI, VT, WV) 2002.*
Dave Cochard - 5855 Hwy. V, Union, MO 63084. (636) 583-8901. *District 6 (AL, AR, FL, GA, LA, MS, MO, NC, SC, TN, VA) 2001.*
Gene Cross - Route 1, Sherburn, MN 56171. (507) 695-2923 *District 5 (IA, KS, MN, NE, ND, SD) 2003.*
Linda Madsen - 34174 De Portola Rd., Temecula, CA 92592. (909) 303-0100. *District 7 (AK, AZ, CA, CO, HI, ID, MT, NM, NV, OK, OR, TX, UT, WA, WY) 2000.*
John Morrow - Rt. 1, Box 396, Tyrone, PA 16686. (814) 684-1898. *District 2 (OH, PA) 2001.*
Seth Spencer - 42672 Green Mountain Drive, Lebanon, OR 97355. (541) 258-5327. *Director At-Large. 2001.*
Edwin Watson - 1366 Watson Rd., Hemlock, MI 48626. (517) 642-2442. *District 3, (IN, IL, KY, MI,) 2000.*

ADMINISTRATION

Seth Johnson, Executive Secretary-Treasurer

Karen Fenicle, Accountant
Ida Albert - Records Department Director
Brian Schnebly- Programs Coordinator

Journal And Information

Becky Payne - General Manager, *Guernsey Breeders' Journal*, Promotion and Youth Director
Ryan Daniels - Editor, *Guernsey Breeders' Journal*
JoAnn Case - Administrative Assistant

Appraisers

Brian Schnebly - Appraisal Coordinator
Tim Baumgartner - 131 Jenna Dr. #205, Verona, WI 53593. Phone (608) 848-3715; Fax (608) 848-3716
Bill Wachtel - 13079 TR 503, Big Prairie, OH 44611. (330) 378-2273

Extension

Jim Trotter - PA GBA Business Manager, 222 Martin School Rd., Enon Valley, PA 16120. (724) 667-0834

WORLD GUERNSEY CATTLE FEDERATION UNITED STATES REPRESENTATIVES

Chairman, Neil Jensen - 1361 60th St., Turtle Lake, WI 54889. (715) 268-8611
E. Cline Brubaker - 6440 Callaway Rd., Rocky Mount, VA. (540) 483-2071.
John Morrow - Rt. 1, Box 396, Tyrone, PA 16686. (814) 684-1898.
Dr. John O. Mozier - 10175 W. 159th St. Stanley, KS 66221. (913) 897-3496.

PUREBRED PUBLISHING, INC.
P.O. Box 666, 7616 Slate Ridge Blvd., Reynoldsburg, OH 43068
Telephone (614) 575-4620 • Fax (614) 864-5614

OFFICERS AND DIRECTORS

President, Peter Coon
First Vice President, Linda Madsen
Second Vice President, Seth Spencer
John Morrow; John Mozier; Clark Vilter; Edwin Watson; Dave Cochard

GENERAL MANAGER

Becky Payne

Golden Focus

Seth Johnson, Executive Secretary-Treasurer

Seth Johnson

The Guernsey breed has reached a critical point in its history. For the past three years, registrations have held fairly steady, averaging 6,200. The actions of your staff, board and, most importantly, each individual breeder over the next several years will determine whether the Guernsey population remains at the tenuous point at which we now find it or grows to help meet the demand for high component dairy animals. Demand for the breed continues to be strong as component pricing in most Federal Orders has initiated a shift towards the high component breeds in many large commercial operations. The prices paid at public auction for quality registered Guernseys have soared over the past three years and have held strong through this spring, seemingly ignoring the low milk prices that now plague the industry. The one smudge in this rosy picture is that there simply are not enough Guernseys to fill the demand that we have. Many have hailed sexed semen as the elixir that will cure our ills. Ninety percent heifer calves would certainly make a shortage of replacements a thing of the past and allow the breed to grow as large as the market demands. However, this is still in the future, and it is not clear what the commercial availability of sexed semen will be.

Therefore, there are three ways for the breed to grow at a faster pace than our current one.

1. Imports - In the past six months, about 80 head have been imported and transferred from Canada. This certainly helps registered numbers here but does not increase total Guernsey numbers and doesn't help our neighbors to the north with their cow numbers.

2. Genetic Recovery - This is a program that has worked well in a variety of ways. Several grade herds have chosen to register their entire herd using this program and thus have added value to their cattle. Howerton Farms in Buffalo, Missouri, is a terrific example of this success. Bob and Mildred Howerton registered their entire 125 cow herd in 1995 and have made several $2,000+ sales of bred heifers and cows since that time. A handful of breeders have found value in buying the best animals from identified purebred grade Guernsey herds and upgrading them. This brings some top animals into the breed registry. Some of these animals appear at national shows and on the Milk Flow Queen listing each year. Finally, there are a number of animals that are slowly upgraded from crossbred animals. All of these Genetic Recovery options help increase the number of registered Guernseys.

3. The only option outlined here that will actually increase the net number of Guernseys in the dairy cattle population is an aggressive flush program using non-Guernsey recipients. This is also a great way to expand a Guernsey herd while paying heed to health concerns that accompany the purchase of cattle. Many Guernsey breeders have added other dairy breeds as part of an expansion when Guernsey replacements were difficult to find. These animals make excellent recipients for Guernsey embryos. Flushing has become commonplace on many farms across the country. Aggressive breeders are flushing many of their top cows in an attempt to increase the number of Guernseys in their herds. In the last *Guernsey Breeders' Journal,* Lavon Farms' program using beef recipients was explained. Four Winds Farm in Hartland, Wisconsin, continually has an excess of Guernsey cows due to their aggressive flush program that includes raising black and white heifers from a healthy grade herd nearby as recipients. The heifers are returned to the other dairy after they deliver their Guernsey calves. A handful of other breeders

Continued on page 11

A Word From Your Director . . .

Dairymen are interested in the Guernsey breed. Although this is not a surprising or bold statement to those of us that breed the Guernsey cow, it appears to me that we are not taking all the opportunities we can to fill a market that is much bigger than we realize. Prices for Guernsey cattle have been strong for the last several years and have continued to be strong into this year despite low milk prices. What do we need to do to increase the amount of Guernsey genetics available in the market? In order to make the most genetic progress and to increase numbers, breeders need to be flushing good cows with the intent of marketing embryos. There will always be a limited market for the $700 embryos, but we need a supply in the $250-300 range. Personally, I have purchased 16 embryos within this price range in the last few months with the intent of putting them in my Holstein heifers. It is my intention at this time to buy and implant up to 20 embryos every year for the next several years. Finding live cattle on the west coast to purchase is becoming difficult. Buying embryos to implant is becoming the most economical way to expand with Guernseys. The demand for Guernseys is strong now. Embryos sitting in tanks around the country need to be sold or implanted to fill the current demand for Guernsey genetics.

Seth Spencer

Although somewhat limited, another avenue for breeders is to sell Guernsey genetics to commercial Holstein herds to use for cleanup on heifers. I have been doing this for the last year with my own herd. My heifers go to a commercial heifer raiser that will A.I. heifers for 60 days and them move them into a pen with the cleanup bull. The Holstein cleanup bull was creating 75 percent difficult births, so the decision was made to switch to a Guernsey bull to help with calving ease. So far, the results have been very positive, and our cross calves have sold in the calf market for the same price as the Holstein calves. After seeing my results, a neighboring Holstein herd purchased a Guernsey bull from me. I do not intend to promote the crossbreeding of our Guernseys, but I do feel that our Guernsey genetics have a place in the dairy industry.

Whatever method is used, we as a breed must find good animals for those dairymen who are interested in the Guernsey cow.

Road Recollections

Brian Schnebly

This month, I am going to discuss a few bulls that have been around for awhile and also some of the new bulls that appeared in the May 2000 proof run.

The first two bulls I will mention together because the daughters that I have seen are very similar. Longmedo Pender Velour is a bull that is starting to have second crop daughters calve. What I have seen on "Velour" is basically what the proof shows, small cows with deep udders. The daughters are correct; however, a majority of them have too much udder for 2-year-olds. The same can be said for many of the Laeschland NPK Breighton daughters. "Breighton" daughters are very similar to "Velours" with the cows having too much udder. The only difference is "Breighton" daughters are much taller cows. My suggestion is to use these bulls on cows that have shallow udders.

Tag Lane Buttermost Saber is a bull that I hear many comments about across the country. Being the top component bull for a little over a year, "Saber" was used pretty heavily. In the last six months, there have been many second crop daughters added to his proof. "Saber's" proof dropped dramatically in February, and breeders were complaining about their "Saber" daughters. I have seen many "Saber" daughters across the country, and here is my take on them. They are cows that are going to get better with age. They are not going to "set the world on fire" as 2-year-olds, but I think if they are given a second chance, they will only improve. I have also seen several first crop "Saber" daughters, and they are strong, rugged cows in their third or fourth lactation that are milking well and still have good udders. "Saber's" proof came back up a little in May, and he still remains one of the top component bulls in the breed. Remember that he improved over time after his first proof.

There are two new additions to the Active A.I. list that I would like to mention. Blackwater Lord Amen made his first appearance in the number 3 slot on the list, just ahead of his sire, Trotacre Mercury Lord. I have scored many "Amen" daughters over the past few months, and the bottom line is, they are cows that will milk. Most of the

Continued on page 11

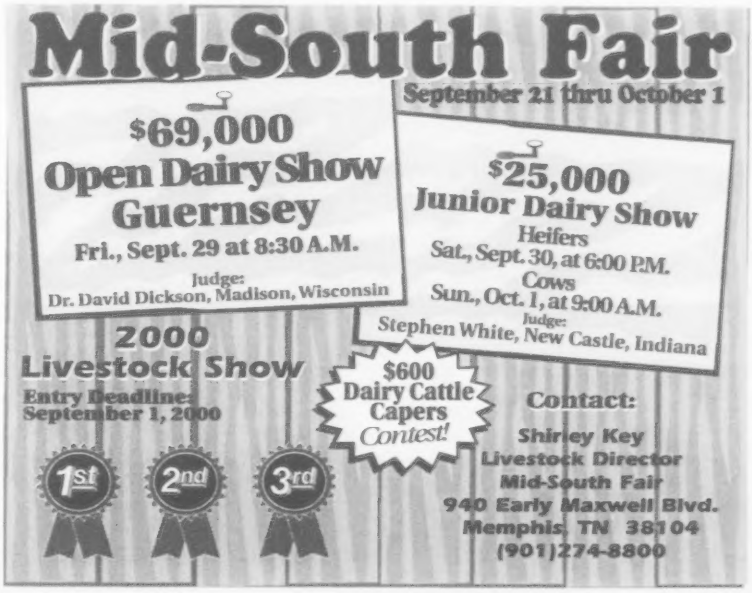

INCREASING PROFITABILITY

Profitability is a word that gets tossed around the minds of dairy farmers everywhere. Taking steps to increasing the profitability of a dairy farm can take plenty of time to develop a plan of action when one considers the advantages and disadvantages of all the different variables. For Stewarts Milk Jug, owned by Rilley and Giselle Stewart, this plan included a switch from feeding a total mixed ration to intensive grazing, breeding for a smaller-framed animal and the discontinuation of DHIA testing.

Rilley Stewart, fifth from right, is shown with the grand champion of the 1993 Kentucky National Guernsey Show and Sale.

Rilley and Giselle were both raised on Guernsey farms and met in college where Rilley graduated with an animal science degree, and Giselle graduated with an agronomy degree. They live in Macomb, Missouri, on the farm which was purchased from Rilley's parents, Everett and Ella Stewart. Everett and Ella began farming right after World War II on land that Rilley's grandparents and great-grandparents had farmed before. Everett and Ella first started milking with two Holsteins and five Jerseys. The Holsteins were quickly eliminated from the operation when the Stewarts realized that the two Holsteins consumed as much feed as the five Jerseys. "Guernseys came onto the scene soon after, and their ratio of input versus output cost and temperament caused them to stay," Rilley remembered.

Today, Rilley and Giselle, along with their sons Aaron, 9, and Austin, 6, maintain the 352 acres of mostly fescue grass and a milking herd of 200-270 head, depending on the time of year. Everett and Ella are retired while Giselle's parents, Phil and Pat Rankin of Tunas, Missouri, still have a milking herd of 80 Guernseys.

According to Rilley, the switch from feeding TMR to grazing has drastically reduced their labor, feed and veterinary costs. "When we quit feeding TMR, we lost 14 pounds per cow on our tank average the first month but made $1,200 more money on 40 cows," Rilley explained. "Thus, less input cost, more profitability."

Herd health has also greatly improved the Stewarts bottom line since switching to intensive grazing. The veterinary bills have lowered, and they are getting more lifetime production per cow than before.

Another contribution to the overall herd health on the farm is calving dates. The Stewarts breed their cows to calve from March through June and September through December. "We are outside-based with no housing for cattle 14 months old and older," Rilley pointed out. "Calving in January and February makes it difficult to keep calves alive and to keep cows from freezing their teats when they have edema." This calving cycle allows the Stewarts a break in calf rearing and makes A.I. breeding considerably easier. They breed by A.I. for six weeks then put in a bull for clean-up. Seventy-five to 80 percent of all calves are born in March, April, September and October.

Another way the Stewarts increased the profitability of their operation was to discontinue participating in DHIA. They concluded that it doesn't make sense to pay a DHIA bill when one can purchase a computer, software and meters and pay for it all in less than a year on 50-70 cows. "We already had the computer, software and meters when we quit testing," Rilley said, "and our decisions for culling cows are not based on their percent butterfat or protein, and a California mastitis test (CMT) paddle works nicely for somatic cell count."

Rilley also believes that cows will not bring more money with records unless it is a very good record. All other records will just hurt the marketability of your animal. He thinks that this is not just a Guernsey problem but a national dairy problem. "Several breeds are deleting all indexes from their catalogues. By deleting indexes, the overall

Continued on page 20

Rilley, Giselle, Aaron and Austin Stewart operate Stewarts Milk Jug.

Guernsey Forum

Dear Editor:

When I purchased my first registered Guernsey in 1934, the AGCC (AGA) probably recorded 60,000-70,000 animals per year. I have owned and bred Guernseys ever since, and as I look back, I've had a "great ride". My experiences with Guernseys, dairy cattle and dairy production have been quite varied. Although I have experienced the opportunity to work with the breeding of four different dairy breeds, those who know me best recognize I have always been a Guernsey man.

Having bred and promoted Guernseys all my life, it has been very distressing to me to see the reduction of our national herd down to approximately 10 percent of its earlier size. Naturally, breed association services have been similarly reduced.

Until we can use sexed semen, I do not see how our present number of Guernsey cows can drop enough heifer calves to build back our breed numbers.

Since our progress has been stalled under present circumstances, the only way we can reverse our downward trend is to obtain registered Guernseys from other breeds. This can be done through (1) embryo transplanting. Opportunity awaits using beef and/or other breed dairy recipients. Several progressive breeders are doing so already. (2) grading up - increased use of this on-going program.

As you noticed in the April *Journal*, Todd Moore, Lavon Farms, Plano, Texas, is increasing his herd with beef recipients. He purchased 40 beef cows and already has 20 additional Guernsey heifers. Under his management plan, he lets the calves nurse until he wants to wean them. Under this set-up, bull calves can be allowed to nurse longer and sold on the beef market.

Dale and Stanley Chupp, Chupps Guernsey Farm, Inola, Oklahoma, purchased 20 grade Holstein cows and already are plus 10 registered Guernseys, and all 20 cows are carrying Guernsey embryos. These additional cows have been added to their milking string and are paying their way.

Walt and Arnold Kessler, Bay Meadow Farm, Galt, California, added six Holsteins to their milking herd and are plus three-four Guernsey heifer calves to date.

I purchased four beef heifers several years ago and am plus eight Guernsey registrations. I sold two of the beef cows later for more than I paid for them as heifers. I'm sure there are more breeders getting into the act. I hear President Vilter has already started on plans too.

What we need is for every Guernsey breeder to get started. If every breeder added at least one or two additional head as recipients, think what it would do for our breed numbers.

Right now, there is a big demand for Guernseys, and the available supply is grossly inadequate. Kleinpeter Dairy, Louisiana, wanted to start a herd of 200-250 Guernseys. He couldn't find them at a reasonable price. He now has 100 Guernseys and 120 Holsteins. I've been told there are Holstein dairymen in California looking for Guernseys, etc.

I respectfully suggest to our AGA officers and board to undertake a full-blown campaign to initiate a national ET program. In our prominent sales, embryos are usually sold. These are usually from elite cows and sell for $500-$750. What is needed are embryos from good producing cows for $250-$300 to broaden demand.

I started ET with top cows in 1981 with mixed success. There were times when I spent a lot of money and didn't get anything in return. I think several technicians gained some experience with Guernseys at my expense. I've tried to obtain ET calves under about every condition you can think

Continued on page 20

Thank You

To all the consignors and buyers that helped to make the 3rd Annual Ozark Jubilee Sale a success.

Sale Average: $1,752

A percentage of the total sale monies was donated towards a scholarship for the College of the Ozarks.

Next year's sale: May 19, 2001
Get your consignments ready,
we are looking forward to another great sale next year!

A special thanks to Dave and Linda Cochard for coordinating this event.

Oklahoma GBA & Missouri GBA

1999 Gold Star Awards

The annual Gold Star Award program of the American Guernsey Association recognizes those herds which have performed significantly well for both type and production.

To qualify for a Gold Star Breeder certificate, an individual's herd lactation average for 10 or more milking-age females must exceed that of the breed's national mature equivalent average for milk, butterfat or protein by 15 percent, which for 1999 was 18,464 pounds of milk, 815 pounds of butterfat and 639 pounds of protein. Eighty percent of the cows considered in the herd's production results must have been appraised for type, with their average final score equaling or higher than the breed average of 79.5 points. The award recipient, an active member in good standing, must be the breeder of at least 70 percent of the cows under consideration.

Gold Star Herds are considered using the same criteria, with the exception that no minimum percentage of homebred cows are required. The herd lactation average must be at least 25 percent above the breed's national ME figures for milk, butterfat or protein; or more than 20,070 pounds of milk, 886 pounds of butterfat and 695 pounds of protein.

Double Gold Star recognition is given to breeders and herds which meet the aforementioned qualifications and are members of an organized Guernsey young sire sampling program.

The 1999 Winners

Thirty-two farms from 13 states received awards under this recognition program for 1999. Wisconsin was represented the most on the list with seven farms from this state receiving awards.

The Nells Glow Guernsey herd of Hilmar, California, has received this award for the most consecutive years with 22. The herd owned by Truman Weaver of Goshen, Indiana, and the Rozelyn Farm herd of Lynden, Washington, have each received the award 30 times. Rounding out the top three is the W.D. Hoard and Sons herd from Fort Atkinson, Wisconsin, who is receiving the award for the twentieth time.

Breeders making their first appearance on the gold star lists are: Fred and Bruce Kipp of North Prairie, Wisconsin; Rutter Brothers of York, Pennsylvania; Michael Jansen of Forest Grove, Oregon; Gary Van Doorn of Tony, Wisconsin; and Dan Cross of Sherburn, Minnesota.

The American Guernsey Association is pleased to recognize the following 1999 Gold Star Award recipients and their credentials. * *denotes consecutive years.*

Double Gold Star Breeders

Owner	City,State	# Cows	Milk	Fat	Protein	Classification Average	# of Awards
Truman Weaver	Goshen, IN	64	18663	804	656	84.2	30
Rozelyn Farm	Lynden, WA	44	20196	905	725	82.6	30
Nells Glow Guernseys	Hilmar, CA	81	20620	891	706	79.8	22*
W.D. Hoard & Son	Ft Atkinson, WI	86	20124	893	674	81.4	20
Mike & Anne Griffith	Ferndale, CA	22	18239	756	654	81.3	8
Wilsonview Dairy Inc.	Tillamook, OR	58	19048	832	652	82.7	8
Up The Creek Farm	Lester Prairie, MN	36	18341	815	639	82.7	6
Ed Jasurda	Phillips, WI	25	16452	824	571	82.6	6
Spring Walk Farm	Big Prairie, OH	53	17929	830	615	82.9	5
Marsh Homestead	Cornelius, OR	23	20451	893	725	81.6	5*
Jim & Carol Boesche	DeKalb, IL	11	18769	854	640	82.4	5
Chris Skaar & Sons	Hayward, MN	20	18808	871	656	85.1	4*
Mt Ararat Farm	Port Deposit, MD	27	20235	960	679	81.7	4*
William Messix	Queen Anne, MD	12	18944	798	648	81.3	4
Laesch Bros.	Normal, IL	12	19823	929	695	82.8	3*
Fred & Bruce Kipp	North Prairie, WI	24	18813	796	653	82.3	2
Roger Kukowski	Osceola, WI	17	22231	927	750	79.8	1
Rutter Bros.	York, PA	20	20654	899	716	82.6	1
John & Keith Richardson	Wapakoneta, OH	12	18503	845	661	82.7	2
Michael Jansen	Forest Grove, OR	31	16734	816	597	81.0	1
Jens Gold Farm	Amery, WI	166	18414	949	645	81.7	3
Gary Van Doorn	Tony, WI	40	17794	792	644	82.6	1

Gold Star Breeders

Owner	City,State	# Cows	Milk	Fat	Protein	Classification Average	# of Awards
Clark & Joy Vilter	Hartland, WI	16	19695	847	668	89.9	6*
O C S Dairy	Jefferson, MD	11	23882	1195	858	86.0	3
John Marchezak	Eighty Four, PA	11	19671	818	661	86.5	2*
Keith Dixon	Chestertown, MD	14	19246	752	666	81.4	2*

Double Gold Star Herds

Owner	City,State	# Cows	Milk	Fat	Protein	Classification Average	# of Awards
Herby D Lutz	Chester, SC	11	20248	897	685	84.5	9
Jon Lantz	Ellsworth, WI	34	21410	936	736	84.2	2
Dan Cross	Sherburn, MN	19	20721	997	702	79.7	1

Gold Star Herds

Owner	City,State	# Cows	Milk	Fat	Protein	Classification Average	# of Awards
John Ayars	Mechanicsburg, OH	11	21565	849	717	85.7	8
Randy Knapp & Family	Epworth, IA	41	23952	1032	815	87.8	6
Gordon Huckins	New Hampton, NH	23	21001	862	730	84.2	3

1999 Top Producing Guernsey Herds

The American Guernsey Association has completed the evaluation of herds enrolled in the Total Performance Evaluation (TPE) Program for 1999. The owners of these high-production herds are commended for their sound management practices and the impact they will continue to have as the breed strives to continue increasing production standards.

The herd owned by Randy and Wanda Knapp of Epworth, Iowa, remained at the top of the list for overall milk. Their herd also ranked second in overall butterfat and protein production. Knapp's Guernsey herd, consisting of 41 cows, averaged 23,952 pounds of milk, 1,032 pounds of butterfat and 815 pounds of protein.

The herd owned by OCS Dairy of Jefferson, Maryland, ranked first in butterfat and protein production for 1999. The herd also placed second in overall milk production. Their herd of 11 cows averaged 23,882 pounds of milk, 1,195 pounds of butterfat and 858 pounds of protein.

In overall milk and protein, the herd owned by Roger Kukowski of Oscelola, Wisconsin, ranked third. His 17 cows averaged 22,231 pounds of milk, 927 pounds of butterfat and 750 pounds of protein.

The Meadow Creek herd owned by Dan Cross and Family of Sherburn, Minnesota, ranked third in overall butterfat production. The herd, which consists of 21 cows, averaged 20,944 pounds of milk, 994 pounds of butterfat and 712 pounds of protein.

To the right is a listing of the top ten herds overall for milk, butterfat and protein production. See page 12 for the top ten herds listed by herdsize.

Overall Milk

Name	City, State	# cows	Milk	Fat	Protein
Randy Knapp	Epworth, IA	41	23952	1032	815
OCS Dairy	Jefferson, MD	11	23882	1195	858
Roger Kukowski	Osceola, WI	17	22231	927	750
John Ayars & Family	Mechanicsburg, OH	11	21565	849	717
Jon Lantz	Ellsworth, WI	34	21410	936	736
Gordon Huckins	New Hampton, NH	23	21001	862	730
Dan Cross	Sherburn, MN	21	20944	994	712
Rutter Bros.	York, PA	20	20654	899	716
Dennis Nelson	Hilmar, CA	81	20620	891	706
Marsh Homestead	Cornelius, OR	23	20451	893	725

Overall Fat

Name	City, State	# cows	Milk	Fat	Protein
OCS Dairy	Jefferson, MD	11	23882	1195	858
Randy Knapp	Epworth, IA	41	23952	1032	815
Dan Cross	Sherburn, MN	21	20944	994	712
Mt Ararat Farm	Port Deposit, MD	27	20235	960	679
Jon Lantz	Ellsworth, WI	34	21410	936	736
Laesch Bros.	Normal, IL	12	19823	929	695
Roger Kukowski	Osceola, WI	17	22231	927	750
Walnut Ridge Farm	Middletown, MD	22	17660	910	628
Rozelyn Farm	Lynden, WA	44	20196	905	725
Rutter Bros.	York, PA	20	20654	899	716

Overall Protein

Name	City, State	# cows	Milk	Fat	Protein
OCS Dairy	Jefferson, MD	11	23882	1195	858
Randy Knapp	Epworth, IA	41	23952	1032	815
Roger Kukowski	Osceola, WI	17	22231	927	750
Jon Lantz	Ellsworth, WI	34	21410	936	736
Gordon Huckins	New Hampton, NH	23	21001	862	730
Rozelyn Farm	Lynden, WA	44	20196	905	725
Marsh Homestead	Cornelius, OR	23	20451	893	725
John Ayars & Family	Mechanicsburg, OH	11	21565	849	717
Rutter Bros.	York, PA	20	20654	899	716
Dan Cross	Sherburn, MN	21	20944	994	712

Road Recollections

Continued from page 7

daughters that are scored have fallen around the average for 2-year-olds, which is 78 points. The best daughter that I have seen scored 84 points. The "Amen" daughters may not be the fanciest cows in the barn, but they certainly have the will to milk.

The last bull I would like to mention is Trotacre Jay Lottery, another new addition, making his debut at number 11. The daughters that I have seen are extremely dairy with a lot of openness of rib. They are cows that look like they are milking very well. I have been a little concerned with the udders on most of the "Lotterys" I have seen. The attachments could be stronger, especially the fore udders. The front teat placement on many of them is wide as well. Time will tell if their udders hold up for several more lactations.

Golden Focus

Continued from page 6

are on a regular flushing program that has yielded positive results. Consider the considerable benefits of allowing these low component producers to carry offspring from the best Guernseys in your herd. Many breeders are having such success with their flush programs that they have groups of low-priced embryos available for sale. Contact Guernsey Marketing Service for availability of these embryos.

Over the past several years, the AGA has dropped several listing and bloodtyping fees that made embryo transfer more expensive. However, remember that all donor dams must be bloodtyped before their offspring can be registered. Embryo transfer females are not required to be bloodtyped. If you need assistance in setting up a flush program or are unsure of the particulars involved, contact another breeder that has done some flushing, or call the AGA for more information.

By concentrating on the above mentioned practices, registered Guernseys in the United States can and will expand. Consider the possibilities, then go make it happen.

The AGA would like to welcome the following new junior members:

Ashlee Dietz
Warren, OH

Sarah Luther
McAlpin, FL

Top Ten Herds Listed By Herdsize

TOP TEN HERDS FOR MILK BY HERDSIZE

Name	City, State	# cows	Milk	Fat	Protein
•• 10-29 COWS ••					
O C S Dairy	Jefferson, MD	11	23882	1195	858
Roger Kukowski	Osceola, WI	17	22231	927	750
John Ayars & Family	Mechanicsburg, OH	11	21565	849	717
Gordon Huckins	New Hampton, NH	23	21001	862	730
Dan Cross	Sherburn, MN	21	20944	994	712
Rutter Bros.	York, PA	20	20654	899	716
Marsh Homestead	Cornelius, OR	23	20451	893	725
Herby D Lutz	Chester, SC	11	20248	897	685
Mt Ararat Farm	Port Deposit, MD	27	20235	960	679
Laesch Bros.	Normal, IL	12	19823	929	695
•• 30-49 COWS ••					
Randy Knapp	Epworth, IA	41	23952	1032	815
Jon Lantz	Ellsworth, WI	34	21410	936	736
Rozelyn Farm	Lynden, WA	44	20196	905	725
Roger Garber	Chambersburg, PA	34	18662	696	622
Up The Creek Farm	Lester Prairie, MN	36	18341	815	639
Ron Wenger	Goshen, IN	35	17976	797	603
Gary Van Doorn	Tony, WI	40	17794	792	644
Mark Pifer	Reynoldsville, PA	35	17749	796	614
Myron & Mark Erdman	Chenoa, IL	32	17660	810	628
Duane Schuler	Platteville, WI	48	17536	739	592
•• 50-75 COWS ••					
Wilsonview Dairy Inc.	Tillamook,OR	58	19048	832	652
Lindenhof Farm	Kirkwood, PA	68	18929	800	640
Truman Weaver	Goshen, IN	61	18703	804	656
Spring Walk Farm	Big Prairie, OH	53	17929	830	615
Alan & Barbara Mann	Silverton, OR	60	17560	770	618
Crown Stone Farm	Clear Spring, MD	64	17139	749	591
Oak Knob Guernseys	Cresco, IA	64	16789	704	573
Lavon Farms	Plano, TX	60	16724	700	587
Snider Homestead	New Enterprise, PA	69	16710	717	569
Shamrock Farms Co.	Higley, AZ	50	16581	645	535
•• 76+ COWS ••					
Dennis Nelson	Hilmar, CA	81	20620	891	706
W.D. Hoard & Sons	Ft Atkinson, WI	86	20124	893	674
Jens Gold Farm	Amery, WI	166	18414	849	645
Bay Meadow Farm	Galt, CA	177	16777	762	603
Coon Bros Dairy	Amenia, NY	107	16452	729	567
Carl & Irene Bosch	Tillamook, OR	84	15904	705	549
Valley Gem Farms	Cumberland, WI	78	15597	695	530
Ripley Farms	Cortland, NY	132	15003	669	497
Ken & Robert Gonske	Rice Lake, WI	81	14815	688	527
Cline Brubaker	Rocky Mount, VA	85	14606	670	508

TOP TEN HERDS FOR BUTTERFAT BY HERDSIZE

Name	City, State	# cows	Milk	Fat	Protein
•• 10-29 COWS ••					
O C S Dairy	Jefferson, MD	11	23882	1195	858
Dan Cross	Sherburn, MN	21	20944	994	712
Mt Ararat Farm	Port Deposit, MD	27	20235	960	679
Laesch Bros.	Normal, IL	12	19823	929	695
Roger Kukowski	Osceola, WI	17	22231	927	750
Walnut Ridge Farm	Middletown, MD	22	17660	910	628
Rutter Bros.	York, PA	20	20654	899	716
Herby D Lutz	Chester, SC	11	20248	897	685
Marsh Homestead	Cornelius, OR	23	20451	893	725
Chris Skaar & Sons	Hayward, MN	20	18808	871	656
•• 30-49 COWS ••					
Randy Knapp	Epworth, IA	41	23952	1032	815
Jon Lantz	Ellsworth, WI	34	21410	936	736
Rozelyn Farm	Lynden, WA	44	20196	905	725
Wil Rene Farm	Forest Grove, OR	31	16734	816	597
Up The Creek Farm	Lester Prairie, MN	36	18341	815	639
Myron & Mark Erdman	Chenoa, IL	32	17660	810	628
Ron Wenger	Goshen, IN	35	17976	797	603
Gary Van Doorn	Tony, WI	40	17794	792	644
Mark Pifer	Reynoldsville, PA	35	17749	796	614
Eric Craig	North Bangor, NY	32	17393	771	596
•• 50-75 COWS ••					
Wilsonview Dairy Inc.	Tillamook,OR	58	19048	832	652
Spring Walk Farm	Big Prairie, OH	53	17929	830	615
Truman Weaver	Goshen, IN	61	18703	804	656
Lindenhof Farm	Kirkwood, PA	68	18929	800	640
Alan & Barbara Mann	Silverton, OR	60	17560	770	618
Crown Stone Farm	Clear Spring, MD	64	17139	749	591
Snider Homestead	New Enterprise, PA	69	16710	717	569
Tom Konecky & Family	Wahoo, NE	56	15773	712	553
Oak Knob Guernseys	Cresco, IA	64	16789	704	573
Lavon Farms	Plano, TX	60	16724	700	587
•• 76+ COWS ••					
W.D. Hoard & Sons	Ft Atkinson, WI	86	20124	893	674
Dennis Nelson	Hilmar, CA	81	20620	891	706
Jens Gold Farm	Amery, WI	166	18414	849	645
Bay Meadow Farm	Galt, CA	177	16777	762	603
Coon Bros Dairy	Amenia, NY	107	16452	729	567
Carl & Irene Bosch	Tillamook, OR	84	15904	705	549
Valley Gem Farms	Cumberland, WI	78	15597	695	530
Ken & Robert Gonske	Rice Lake, WI	81	14815	688	527
Cline Brubaker	Rocky Mount, VA	85	14606	670	508
Ripley Farms	Cortland, NY	131	15001	669	497

TOP TEN HERDS FOR PROTEIN BY HERDSIZE

Name	City, State	# cows	Milk	Fat	Protein
•• 10-29 COWS ••					
O C S Dairy	Jefferson, MD	11	23882	1195	858
Roger Kukowski	Osceola, WI	17	22231	927	750
Gordon Huckins	New Hampton, NH	23	21001	862	730
Marsh Homestead	Cornelius, OR	23	20451	893	725
John Ayars & Family	Mechanicsburg, OH	11	21565	849	717
Rutter Bros.	York, PA	20	20654	899	716
Dan Cross	Sherburn, MN	19	20944	994	712
Laesch Bros.	Normal, IL	12	19823	929	695
Herby D Lutz	Chester, SC	11	20248	897	685
Mt Ararat Farm	Port Deposit, MD	27	20235	960	679
•• 30-49 COWS ••					
Randy Knapp	Epworth, IA	41	23952	1032	815
Jon Lantz	Ellsworth, WI	34	21410	936	736
Rozelyn Farm	Lynden, WA	44	20196	905	725
Gary Van Doorn	Tony, WI	40	17794	792	644
Up The Creek Farm	Lester Prairie, MN	36	18341	815	639
Myron & Mark Erdman	Chenoa, IL	32	17660	810	628
Roger Garber	Chambersburg, PA	34	18662	696	622
Mark Pifer	Reynoldsville, PA	35	17749	796	614
Ron Wenger	Goshen, IN	35	17976	797	603
Wil Rene Farm	Forest Grove, OR	31	16734	816	597
•• 50-75 COWS ••					
Truman Weaver	Goshen, IN	61	18703	804	656
Wilsonview Dairy Inc.	Tillamook,OR	58	19048	832	652
Lindenhof Farm	Kirkwood, PA	68	18929	800	640
Alan & Barbara Mann	Silverton, OR	60	17560	770	618
Spring Walk Farm	Big Prairie, OH	53	17929	830	615
Crown Stone Farm	Clear Spring, MD	64	17139	749	591
Lavon Farms	Plano, TX	60	16724	700	587
Oak Knob Guernseys	Cresco, IA	64	16789	704	573
Snider Homestead	New Enterprise, PA	69	16710	717	569
Tom Konecky & Family	Wahoo, NE	56	15733	712	553
•• 76+COWS ••					
Dennis Nelson	Hilmar, CA	81	20620	891	706
W.D. Hoard & Sons	Ft Atkinson, WI	86	20124	893	674
Jens Gold Farm	Amery, WI	166	18414	849	645
Bay Meadow Farm	Galt, CA	177	16777	762	603
Coon Bros Dairy	Amenia, NY	107	16452	729	567
Carl & Irene Bosch	Tillamook, OR	84	15904	705	549
Valley Gem Farms	Cumberland, WI	78	15597	695	530
Kenn & Robert Gonske	Rice Lake, WI	81	14815	688	527
Cline Brubaker	Rocky Mount, VA	85	14606	670	508
Ripley Farms	Cortland, NY	131	15001	669	497

A Couple To Build On

Holcombs S Bonnie Blue

'98 Reserve All-American Senior Yearling
VG-89 1st lactation
Testing 5.5% Fat • 3.9% Protein
Projected at 14,000M
Bred to Jimco Pansys Fancy
Sire: Holcombs Mr Strawberry
Dam: Holcombs PK Bonnie Dixon
A Protein King daughter
from Holcomb's Bonnie family

Bonnie is a massive 3-year-old as seen in our April 2000 picture. During our March classification, she attained the hightest stature score, a 50, 46 in thurl width and mid-40 scores on her other frame traits. These traits, plus her tightly attached udder yielding high component milk, makes us excited about her breeding potential and her future career. *Owned with Sherry Rechlin*

Thanks to Jim Trotter for consigning *Trotacre Loral Butterfly* to the Blue Halter Sale. A "flashy" December calf, she got some praises at the New York Spring National en route to Millborne. Her granddam is Level Square Smokey Band, EX-90, with 21,000M and high components. She is from Level Square Ideal Berry, VG-89, a Gold Star Dam. Lots of fat and protein built into this calf in addition to being stylish.

Millborne Farms

P. Morey Miller & Family
Owner
Granby, CT
(860) 653-7778

Gert & Arda Schut
Owner
Shoreham, VT
(802) 897-2737

2000 International Guernsey Classic

October 4, 2000
World Dairy Expo • Madison, WI

Selling 30 high-quality Guernseys.

Managed by Guernsey Marketing Service
To consign to this select sale,
contact Seth Johnson at (614) 864-2409

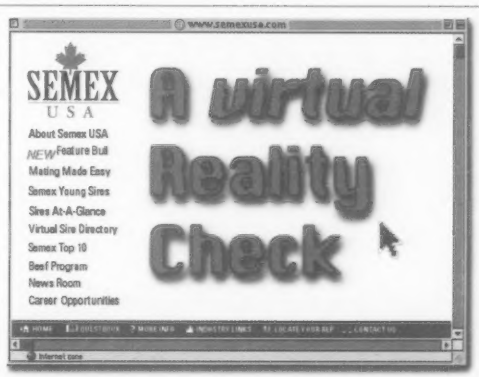

For a *virtual* reality check visit the Semex USA web site

www.semexusa.com is your source for the latest May proof release information, feature bulls, young sires and daughter highlights from across the country.

The Power of Balanced Breeding® at your fingertips.

SEMEX
USA
www.semexusa.com

info@semexusa.com 1-800-303-2855

National Class Leaders

The following cows have achieved national class leader status during the fourth quarter of 1999 for milk, butterfat and/or protein.

Lantz Farm Goliath Verna

Lantz Farm Goliath Verna has achieved national class leader status in the yearling category for 305 day milk, fat and protein. She completed a record of 1-11 287D 3X 23,190M 4.7% 1,093F 3.4% 797P. "Verna" is a VG-85 daughter of Rozelyn Patmar P Goliath-ET. Her dam is an EX-93 "Smokey" Gold Star Dam with records to 8-01 365D 30,110M 4.1% 1,234F 3.2% 969P and over 160,000M lifetime. Her maternal brother, Lantz Farm Enhancer Vilter-ET, is a young sire at Semex Alliance. Breeder: Lantz, Danhof & Clements, Ellsworth, Wisconsin. Owner: Jon Lantz, Ellsworth, Wisconsin.

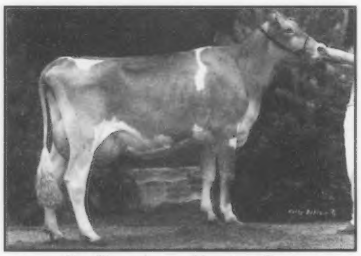

Ludlow Acres Raptor Jan

Ludlow Acres Raptor Jan has completed a record that qualifies for national class leader status for 365 day milk in the yearling category. Her completed record is 1-10 365D 24,796M 3.8% 932F 3.4% 834P. "Jan" is a VG-88 daughter of Marodore Jimco Raptor-ET. She is out of a "Grand Henry" daughter. Breeder & Owner: Chad Winke, Waukon, Iowa.

Knapps Jackpot Julie

Knapps Jackpot Julie has completed a national class leading record for 305 day milk. "Julie" is the second daughter of Knapps Patrick Jackpot, a young sire at Genex, to make a class leading record as a junior 2-year-old. Her 305 day record at 2-00 is 26,382M 4.1% 1,071F 3.1% 820P. She is scored VG-81 and is out of a VG-83 Knapps Smokey Andre daughter with records to 24,000M. Breeder: Randy Knapp & Family, Epworth, Iowa. Owner: Chad Winke, Waukon, Iowa.

Kowski Hunters Rachel

Kowski Hunters Rachel has achieved national class leader status in the senior 2-year-old category for 305 day milk and protein. A daughter of Jensgolden Victory Hunter, "Rachel" completed a record of 26,490M 3.7% 982F 3.3% 863P at 2-06 in 305 days. Scored VG-80, "Rachel" is out of a Land of Living Fayette Jack-ET daughter with over 23,700M. Breeder & Owner: Roger Kukowski, Osceola, Wisconsin.

Rozelyn Magic Joyce

Rozelyn Magic Joyce has completed the highest national class leading record in the junior 3-year-old category for 305 day milk and protein and has also made a class leading record for 305 day fat. Her outstanding record is 3-04 305D 31,370M 4.6% 1,442F 3.8% 1,181P. "Joyce" is a daughter of Nells Glow Admiral Magic. She is scored VG-number 43 on the May 2000 CPI list. Breeder & Owner: Rozelyn Farm, Lynden, Washington.

Knapps PK Popcorn

Making a national class leading record in the junior 4-year-old category for 305 day milk, fat and protein is GR-Knapps PK Popcorn. An EX-90 daughter of Jensgolden V Protein King, "Popcorn" has completed the highest protein record ever for this age group. Her record is 4-01 305D 30,520M 5.7% 1,736F 3.8% 1,147P. She is out of a Pender dam. Breeder & Owner: Randy Knapp & Family, Epworth, Iowa.

GR-Mt Zion Perfecto Majel

GR-Mt Zion Perfecto Majel has completed a national class leading record in the senior 4-year-old category for 305 and 365 day milk and protein. Her production totals are 4-06 356D 32,715M 4.2% 1,380F 3.5% 1,149P. She is scored VG-86 and completed a record of 24,961M as a 3-year-old. Breeder: James & Dorothy Huilman, Scales Mound, Illinois. Owner: Randy Knapp & Family, Epworth, Iowa.

Norths Protein King Cheeto

Norths Protein King Cheeto has completed a national class leading record for 305 day fat and protein in the senior 4-year-old category. Her record is 4-11 305D 27,520M 5.0% 1,375F 3.7% 1,022P. She is an EX-91 daughter of Jensgolden V Protein King. Her dam is a VG-83 "Fayette". Breeder: Dennis & Eileen North, Mukwonago, Wisconsin. Owner: Randy Knapp & Family, Epworth, Iowa.

Marodore Jay Lana

Marodore Jay Lana has finished a national class leading record in the junior 4-year-old category for 305 day fat. An EX-90 daughter of Rozelyn Prince Jay, she completed a record of 4-04 305D 26,450M 5.3% 1,397F 3.7% 982P. "Lana" is a Gold Star Dam, ranks number 10 on the May 2000 CPI list and was nominated for All-American 4-Year-Old in 1998. Her dam is a VG-84 "Smokey", the next dam is VG-87. Breeder: Marodore Farm, Baltimore, Ohio. Owner: Jeremy Kohler, Baltimore, Ohio.

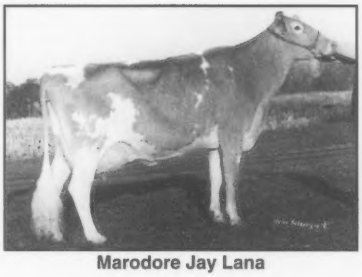

Marodore Jay Lana

Cross Lea Jays Kalli

Completing a national class leading record for 305 day fat in the junior 3-year-old category is Cross Lea Jays Kalli. This VG-87 daughter of Rozelyn Prince Jay ranks number 31 on the May 2000 CPI list. She completed a record of 3-05 305D 26,730M 5.4% 1,456F 3.5% 938P. Her dam is an EX-91 Gold Star Dam "Fayette" with a top record over 26,000M and 134,000M lifetime. Breeder: Gene Cross, Sherburn, Minnesota. Owner: Dan Cross, Sherburn, Minnesota.

Valley Veue Magics Golden

Valley Veue Magics Golden has completed a national class leading record in the senior 3-year-old category for 305 day protein. Her finished record is 3-09 305D

Continued on page 30

Guernsey Breeders' Journal
Advertising Rates

Full Page $365
2/3 Page $275
1/2 Page $210
1/3 Page $160
1/4 Page $125
Column Inch $20

Black & White Photos $10
2-color Printing $60
4-color Printing $200

Purebred Publishing
7616 Slate Ridge Blvd.
Reynoldsburg, OH 43068
(614) 575-4620

Photo of Hickman Valley Fayette
Susie by Craig Johnson

American Guernsey Association

A member of the
United States Livestock Genetics Export

P.O. Box 666, 7614 Slate Ridge Blvd.
Reynoldsburg, Ohio 43068
Telephone (614) 864-2409 • Fax (614) 864-5614
http://www.usguernsey.com

GOLDEN GUERNSEY

Mt Ararat Henry Kim, EX-90
4-02 365D 37,519M 6.2% 2,316F 3.4% 1,265P
Owner: Mt. Ararat Farms, Port Deposit, MD

Rutter Bros Enhancer Lily, EX-90
2-02 323D 19,978M 5.2% 1,037F 3.6% 721P
Owner: Terri Johnson, York, PA

Pine Ridge Perfecto Luxury, EX-90
4-02 365D 27,050M 5.1% 1,380F 3.6% 976P
Owner: Chris Skaar & Sons, Hayward, MN

Grazing Advantages

Her gentle dispostion, calving ease and ability to efficiently produce milk with less feed than other breeds, makes the Guernsey an ideal cow for pasture-based milk production.

"Grazing is a great thing for Guernseys because they are quick and adjust easily to new situations. I noticed that any time our bred heifers and dry cows are introduced to a new grazing strip, they don't go out and check the perimeters, they just start eating." **- Mille Widmann, Kirkwood, PA**

"When we quit feeding TMR, we lost 14 pounds per cow on our tank average the first month but made $1,200 more money on 40 cows, thus less input cost, more profitability" **- Rilley Stewart, Macomb, MO**

Gordon Huckins of Ashland, NH, has grazed his Guernseys for years. He feels that grazing helps to make improvements in the feet and legs of his herd. Because income is more important than a high herd average, grazing is the most practical means of feeding the Huckins herd.

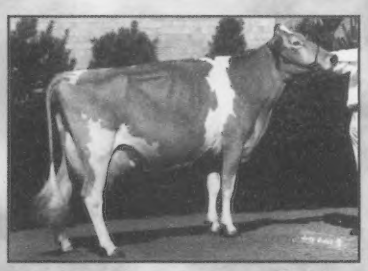

Sniders Opp Georgie, EX-93
4-09 345D 22,865M 5.8% 1,251F 3.8% 840P
Owner: Jan Snider, New Enterprise, PA

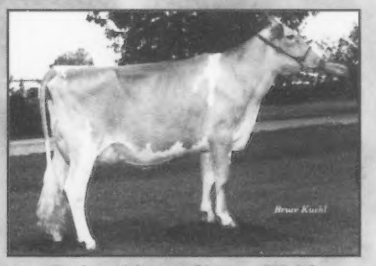

Forhar Magic Show, EX-90
2-03 365D 27,610M 5.0% 1,371F 3.6% 986P
Owner: Donald & Kurt Peterson, Cashton, WI

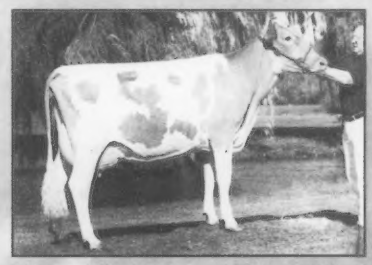

Coulee Crest Enhancer Snow, EX-90
1-11 305D 18,553M 6.1% 1,139F 3.7% 680P
Owner: Donald & Kurt Peterson, Cashton, WI

Commercial Viability

The Guernsey is a hearty animal that will excel in a commerical dairy setting. They are aggressive at the feed bunk and can tolorate weather extremities.

"At Jens-Gold, we've found that Guernseys are profitable and adapt well. We keep our free stall barn at 20% above capacity, and we've found that Guernseys can adapt to a crowded condition and be very successful. We had 13 Guernseys over 100 pounds and believe the Guernsey cow can not only be profitable but also have longevity." **- Neil Jensen, Amery, WI**

"Our Guernseys grow up in a mixed herd and are as aggressive or more aggressive than the other breeds. I think our calves that are born on the farm do better than calves that are brought in from small herds, but once they get adapted, they also become just as aggressive." **- Daniel Ripley, Cortland, NY**

Wincrest Vayette Grace, EX-95
4-01 365D 41,420M 4.7% 1,961F 3.2% 1,305P
Owner: John Ayars & Family, Mechanicsburg, OH

Spring Walk Perfectos Scarlet, EX-91
4-08 365D 25,870M 5.2% 1,351F 3.6% 941P
Owner: Michael & Mark Fridenstine, New London, OH

Aldens Enhancer Robin, EX-92
2-00 305D 19,070M 4.7% 887F 3.3% 634P
Owner: Martha & Christian Powers, Plain City, OH

Westlynn Tom Dee, EX-96
5-11 365D 26,543M 4.8% 1,284F 3.6% 961P
Owner: Vilter, Rueth & Kortus, Hartland, WI

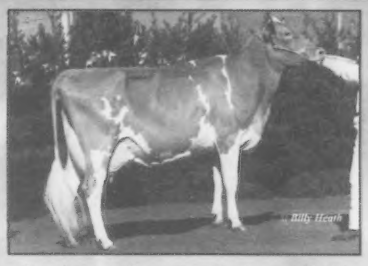

Mt Ararat Fayette Indigo, EX-91
1-11 365D 22,990M 5.2% 1,185F 3.3% 769P
Owner: Mt. Ararat Farms, Port Deposit, MD

Dari Dale Fortune Daisy, EX-90
1-11 365D 21,440M 5.9% 1,277F 3.7% 799P
Owner: Friendship Farm, Millbrook, NY

Component Superiority

Guernseys produce more butterfat, protein and total solids than Holsteins, making their milk worth more when sold in multiple component pricing systems.

1999 National DHI Averages

Guernseys	All Cows
4.52%F 3.55%P	3.70%F 3.24%P

"With Guernseys, we are targeting a high-solids milk market. This puts the herd into favorable high component milk pricing. Guernseys also mix well with Holsteins because they fit into the same milk stalls which creates less expenses in terms of setup." - **Walt Kessler, Galt, CA**

Smithfield Dairy, run by Dirck, Garrison, Peter and David Coon, is a commercial operation that consists of Holsteins and Guernseys. The two herds are kept separate so that the Guernsey milk can be sold through a component pricing system in order to take advantage of the large amount of butterfat and protein they produce.

"Depending on the price of butterfat and cheese, our Guernsey milk brings between $1.50 - $3.50 more per hundred weight than the milk produced by our Holsteins." - **Peter Coon, Amenia, NY**

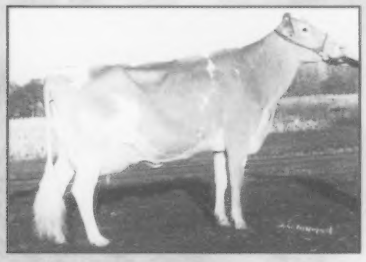

Marodore Jay Lana, EX-90
4-04 305D 26,450M 5.3% 1,397F 3.7% 982P
Owner: Jeremy Kohler, Baltimore, OH

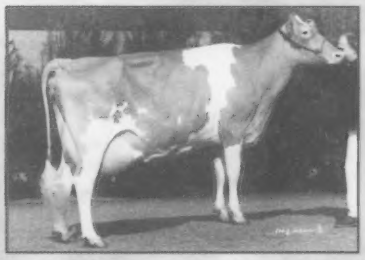

Round Pond Fayettes Molly, EX-94
5-02 365D 36,150M 5.1% 1,831F 3.7% 1,333P
Owner: John Ayars & Family, Mechanicsburg, OH

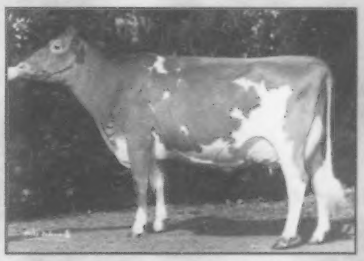

Kadence SH Krystal, EX-93
3-08 305D 22,020M 5.0% 1,094F 3.6% 799P
Owner: Dennis Dorn, New Glaurus, WI

The Competitive Edge

The Guernsey has many qualities making her an ideal choice for mixed herds: stature, disposition, calving ease, high component test and adaptability.

"Our 150-cow dairy is comprised of 40 Guernseys, 20 Jerseys and the rest Holsteins. The Guernseys compete well with the other breeds and some of our most profitable cows are our Guernseys. For example, Mt Ararat Henry Kim finished her 4-02 lactation with over 37,000 pounds of milk, 2,316 pounds of butterfat and 1,265 pounds of protein. Compare this to our Holstein rolling herd average of 23,657 pounds of milk, 915 pounds of butterfat and 787 pounds of protein, and you will realize that along with her high components, the Guernsey cow is also capable of milking side-by-side with other dairy breeds." - **Tom & Jennifer Lawrence, Port Deposit, MD**

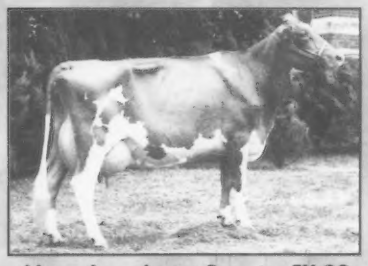

Mona Lous Lucas Bonnie, EX-92
Lifetime 192,230M 4.9% 9,341F 3.6% 6,878P
Owner: Krista Richardson, Wapakoneta, OH

OCS Dairy Daisys Diadora, EX-94
Lifetime 180,090M 5.0% 8,963F 3.7% 6,718P
Owner: Oscar Clay Smith, Jefferson, MD

Lebanon Valley Ned Kathy, EX-93
7-09 361D 25,114M 5.0% 1,254F 3.3% 837P
Owner: Friendship Farm, Millbrook, NY

U.S. Guernseys

Photo by Don Hutzel

Lily Lane P Patent Penny-ET

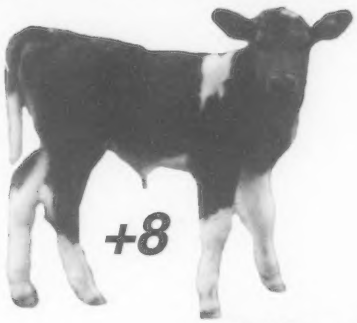

We cordially invite all Guernsey breeders to consider implanting Guernsey embryos into non-Guernsey cattle to increase the number of Guernseys. For more information, please see my letter to the editor on page nine.

Lily Lane Farm

Ernie Berousek
(405) 324-5762

P.O. Box 851707
Yukon, Oklahoma 73085

Melinda Rushing
(405) 324-2058

CANADIAN GUERNSEY 2000 SPOTLIGHT SALE

July 20, 2000 ~ 1:00 p.m.

At the fairgrounds in Dorchester, Ontario ~ Fifteen minutes from London, Ontario, two hours east of Detroit, Michigan, or two hours west of Buffalo, New York (just five minutes off 401).

FLASH! Selling 6 embryos by Billboard and 6 units of Billboard semen.

20-25 HEAD OF HIGH-QUALITY CANADIAN GUERNSEYS A FEW OF THE EARLY CONSIGNMENTS INCLUDE:

• One of the best young cows to sell at auction in Canada for several years - Stuartmere Ned Jenny, VG-87. Her projected 3-year-old record is 17,950M 4.8% 871F 3.5% 623P. LPI: +59M +54F +53P. She has two generations of EXCELLENT dams behind her, and her dam was the All-Canadian 3-Year-Old. "Jenny" is due in October to Magicman and sells with her 2-year-old daughter by Land Of Living Garrett and a maternal sister by Grand Henry. *Stuartmere Farms*

• An extremely correct 2-year-old daughter of Goliath that will be fresh by sale time. Her dam is a VG-88 Magicman with records of 1-11 305D 15,193M 682F 561P. LPI: +40M +26F +10P. Her next dam is EXCELLENT with a BCA of 205 - 205 - 203. *Big Spring Farms*

• A junior yearling show heifer by Magicman. Her dam is Very Good with a 4-year-old record of 16,635M 827F 601P. *Alan Black*

• A tall, showy senior yearling. Her dam is a very correct young cow that scored GP-84 as a 2-year-old. Her BCA is 203 - 181 - 197. The second dam is scored Very Good. This heifer's dam's twin sister was nominated All-American in 1997. *Ken McNabb*

• A tall, dairy summer yearling that is a daughter of OCS Goldfoot. Her dam is GP-84 with a 2-year-old record of 15,397M 645F 537P. LPI: +60M +30F +51P. *Mac Ward*

• A senior yearling show heifer by Land Of Living Garrett that has four generations of EXCELLENT dams. She is due in November. *Robert & Grace Hayden*

• A fancy deep-bodied October '99 Magicman Her dam is scored GP with a 3-year-old record of 15,788M 695F 565P. A May '99 show heifer by Nobility. *Glenville Farms*

JOIN US THURSDAY, JULY 20TH, AND TAKE ADVANTAGE OF THE LOW CANADIAN DOLLAR AND THE HIGH CANADIAN QUALITY.

Sale Managers

CANADIAN GUERNSEY ASSOCIATION
368 Woolwich Street, Guelph, Ontario, Canada N1H-3W6
Phone (519) 836-2141 ~ Fax (519) 824-9250

MERV SCOTT
R. #1, 618 Shaw Road, Dorchester, Ontario, Canada NOL-1G4
Phone (519) 268-3582 ~ Fax (519) 268-8202
email mertina@sympatico.ca

Increasing Profitability

Continued from page 8

sale average increases, just ask the sale managers," Rilley added.

The Stewarts' final reason for discontinuing DHIA testing was that Rilley saw, through the practices of other herds, how to add 20 pounds of milk per day to one cow over herdmates legally to enhance her indexes. "My ethics would not allow me to do this, and this was not the way I wanted my children raised," Rilley commented. "However, to sell bulls to stud, I was going to have to artificially help my records as others were doing or quit, so I quit."

"The only drawback we have found from a smaller-framed cow is in the showring, consequently, the merchandising dollar is not as readily realized," Rilley stated. He believes the assets of a "correctly" sized cow are longevity, reproduction and efficiency. With a smaller framed animal, the feet and legs tend to stay strong as the animals age. This is evident in the Stewart herd, as they have many cows over eight years of age. Through his experiences, Rilley has found that the smaller cows are easier to breed than a larger, showring-type animal. He also believes that a 56 inch tall cow produces milk much more efficiently. "Three 56 inch tall cows will not cost any more to maintain than two 63 inch tall cows," he said. "In summary, more total milk per farm is easily obtained with moderate-sized cows."

To get the type of animal he desires, Rilley takes all variables into account when breeding decisions are made. Bulls that are used at Stewarts Milk Jug have high production and a consistent percent butterfat and protein with no major type flaws. Rilley pointed out that he especially looks at whether or not the pins are high because reproduction is an important factor in their operation. Lately, the Stewarts' main choices have been "Lord" and "Saber".

The hardest part of changing the operation at Stewarts Milk Jug was "swallowing pride" Rilley said. "It is difficult at times to understand that your cows will not be seen in the *Journal* or recognized anywhere else for production or indexes anymore," Rilley admitted.

Rilley said that he and his family are much happier these days since making the switch. "The profitability of TMR was driving us out of the dairy industry, but intensive grazing has put the spark back into milking cows, and for that, we thank God."

Guernsey Forum

Continued from page 9

of. I contracted a Holstein breeder to let me put Guernsey embryos in his cows. Many commercial Holstein dairymen are receptive to a little extra income and will "incubate" your Guernsey embryos in their cows for a set fee ($200-$250, for example).

To initiate a program, I suggest you make a thorough investigation. Talk to other Guernsey breeders who are doing embryo transplanting. Question them about all costs. Ask your extension dairymen. Then talk to the parties who do the work. Get one experienced with Guernseys. Figure out a program that suits you best. Flush one of your good, young cows and get started.

Yours for more Guernseys,
E. R. "Ernie" Berousek
Lily Lane Farm
Yukon, Oklahoma 73085

Editor's Note: We encourage all interested parties to participate in the ***Guernsey Forum*** *column. Letters suggesting thoughts, comments on previously proposed ideas or other suggestions for the advancement of the Guernsey breed are welcome.*

Now is the time for Guernsey enthusiasts to step forward and help make our breed prosper.

Send your suggestions to the Journal at P.O. Box 666, Reynoldsburg, OH 43068.

Summertime in New York Means . . .

The New York Guernsey breeders will be gathering for their annual summer picnic at noon on July 15, 2000.

The event will be hosted by Ripley Farms, the Roland & Patty Ripley Family, in Cortland, New York.

Barbecue chicken, drinks and ice cream will be provided. Please bring a dish to pass and your own place setting.

Directions to the farm: From Route 81, take exit 12, turn right on Route 281 N, then turn left on Route 41 N, take this 3 miles and turn left on Route 41A, take this for 5 miles and turn left on Eaton Road.

Please RSVP to the Ripley Family by July 9, 2000, by dropping a note to 6961 Route 41A, Cortland, NY 13045, or by calling (315) 496-2281.

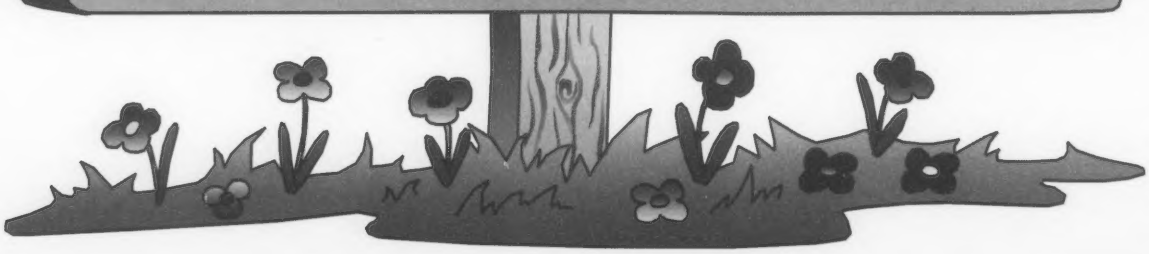

MGBA Offers Cookbook

The Minnesota Guernsey Breeders' Association (MGBA) has published a cookbook titled *Sharing Our Best; Cooking with Family and Friends of the Minnesota Guernsey Breeders.* It includes such categories as meats, main dishes, appetizers, desserts and many more. All recipes have been submitted and taste-tested by Guernsey enthusiasts. It would make a great gift for weddings, birthdays, Christmas and many other occasions.

Cookbooks are available by contacting the MBGA. The cost is $6.50 U.S. (plus $3.50 U.S. shipping and handling) per cookbook. Please send a check or money order payable to the MGBA, c/o Donna Anderson, Convention Finance Committee Chair, 3344 165th Street, Lester Prairie, Minnesota 55354. Proceeds will be used to help fund the 2001 AGA National Convention which will be hosted by the MGBA, June 22-25, 2001.

FOUR Winds

Home of:
Westlynn Tom Dee
EX-96 @ 10-5

Embryos for sale

Clark & Joy Vilter
N56 W30020 Hwy K
Hartland, WI 53029
Phone: (262) 367-2803
Visit our website at:
www.elitecows.com/fourwinds
Herdsman: Scott Weisensel
Visitors Always Welcome

The Picture People.

Kathy DeBruin, New Glarus, WI
608-527-2912

Craig Johnson, Seymour, IN
812-524-9263

Judy Black, Tyrone, PA
814-684-3907

Eileen DeBruin, Bristol, WI
262-857-9876

Cybil Fisher, Green Bay, WI
920-465-3880

Agri-Graphics, Ltd.
109 5th Ave. New Glarus, WI 53574
Phone: 608-527-5663 Fax: 608-527-5676

Guernsey Embryos

Guernsey Marketing Service currently has a wide selection of frozen embryos available that are priced from $250. Current sires include Trumpet, Valiant and Fayette. Affordable embryos can also be made to order. Contact Seth Johnson or Brian Schnebly for more information.

Guernsey Marketing Service
7614 Slate Ridge Blvd.
Reynoldsburg, OH 43068
(614) 864-2409

Selling In The National Convention Sale
A long, correct and fancy September calf

Eby Manor Goliath Wineda
Born: September 16, 1999
Sire: **Rozelyn Pat Mar P Goliath-ET**
Dam: **Eby Manor Billboard Willow, GP83**

2-04	305D	11,152M	4.8%	482F	3.6%	400P
3-04	305D	12,705M	5.0%	629F	3.7%	475P
4-04	305D	14,880M	5.0%	763F	3.7%	552PPROJ

Wineda's maternal sister
Eby Manor Warden Whisper (born: 9/13/98)
was the 1999 Royal Winter Fair junior champion.

Eby Manor Ltd.
RR 1, Waterloo, Ontario, Canada N2J 4G8

James & Ruth Eby
Ph. & Fax 519-664-2560
Barn Ph. 519-664-3738

David & Susan Eby
Phone 519-664-2668

All-Time National Class Leaders For Milk

NAME	YR. OFF	AGE	DIM	X	MILK	FAT	PROT
Yearling (305 Milk)							
LOL SV SMOKEY KATHLEEN	94	1-11	305D	2X	28770M	931F	866P
TROTACRE FORESTAR APRIL	94	1-11	305D	2X	26660M	1102F	833P
BERNICE MINNIES CHOICE	83	1-11	305D	2X	24910M	813F	
ASKEW FARMS P JAY PARTI	93	1-11	305D	2X	24810M	977F	833P
MARFRED RON NADIA	87	1-10	305D	2X	23440M	1173F	831P
LANTZ FARM GOLIATH VERNA	99	1-11	287D	3X	23190M	1093F	797P
ROZELYN ABLES BOBBY	84	1-10	305D	3X	22340M	836F	725P
GR-ROC SPRING GH TREASURE	97	1-11	305D	2X	22250M	1105F	715P
ASKEW FARMS YUP MINNA	95	1-11	305D	2X	22160M	942F	679P
PECKS BUTTERMOST NOZI	95	1-10	305D	2X	21760M	826F	690P
JR 2 Year Old (305 Milk)							
TROTACRE MAGIC MERCURY LOU-ET	96	2-05	305D	2X	28320M	1164F	886P
ROZELYN RONS JOCELYN	89	2-03	305D	2X	28090M	1383F	1078P
GREENWOOD M TILLIE-ET	95	2-01	305D	2X	27490M	1112F	845P
NEW BETHEL BREIGHTON JOLLY	99	2-01	305D	2X	27380M	1187F	926P
HOMESTEAD RPJ JOAN	94	2-01	305D	2X	26910M	1242F	1032P
KNAPPS JACKPOT JULIE	99	2-00	305D	2X	26382M	1071F	820P
KNAPPS JACKPOT HAZY	99	2-00	305D	2X	26370M	1056F	815P
PAFARMS FORTRESS CASSANDRA	99	2-01	305D	2X	25880M	983F	900P
LAND OF LIVING TF KASSIE-ET	94	2-03	305D	2X	25530M	926F	792P
TROTACRE MERCURY LORETTA	94	2-01	305D	2X	25430M	1006F	839P
SR 2 Year Old (305 Milk)							
TROTACRE MAGIC MERCURY LUCY-ET	96	2-06	305D	2X	31260M	1146F	1021P
KNAPPS MAGICIAN DUTCHESS	98	2-09	305D	2X	29990M	1047F	865P
YELLOW CREEK FAY RIBBON	90	2-10	305D	2X	28720M	1149F	906P
TROTACRE FAYETTE LORETTA	91	2-11	305D	2X	27770M	976F	914P
SHENMONT FAYETTE FERN-ETS	90	2-07	305D	2X	26790M	955F	926P
LAND OF LIVING JERICHO KISS	90	2-10	305D	2X	26750M	1203F	910P
LONE PALM JEANS JACLYN-ET	83	2-11	305D	2X	26740M	1294F	
KOWSKI HUNTERS RACHEL	99	2-06	305D	2X	26490M	982F	863P
GR-HOWERTON FARMS SENTRY SUNIE	96	2-10	305D	2X	26188M	1056F	826P
LAESCHLAND PERFECT BLISS-ET	97	2-07	305D	2X	25970M	1128F	891P
JR 3 Year Old (305 Milk)							
ROZELYN MAGIC JOYCE	99	3-04	305D	2X	31370M	1442F	1181P
OCS DAIRY DIADORA LIL FOOT	95	3-03	305D	2X	29260M	1911F	925P
MYRTLEDALES B MOST HEATHER	94	3-04	305D	2X	28950M	1314F	900P
KNAPPS PERFECTO ALFINA	97	3-03	305D	2X	28910M	1377F	991P
LANTZ FARM MAGIC CHILE	99	3-03	305D	3X	28,447M	986F	933P
PECKS PLAYBOY LILAC	94	3-04	305D	2X	28350M	1127F	858P
KNAPPS GOLIATH ANDRA-ET	99	3-03	305D	2X	28300M	1293F	991P
MARODORE JAY LANA	98	3-05	305D	2X	28040M	1356F	999P
PARK LAWN PERFECTO CHARISMA	97	3-05	305D	2X	28000M	1048F	880P
KNAPPS ARROW LOVEY	98	3-00	305D	2X	27900M	1185F	939P
SR 3 Year Old (305 Milk)							
O C S DAIRY SMOKEY SISALEE	96	3-10	305D	2X	31210M	1172F	987P
ROZELYN MASTER WYNNE	84	3-06	305D	3X	29430M	1244F	1005P
LAESCHLAND PERFECT BLISS-ET	98	3-08	305D	2X	29310M	1160F	1019P
LAND OF LIVING TF SEQUEL-ET	92	3-08	305D	2X	28810M	1091F	878P
NECLEKCIM FORTUNES DAISY	70	3-09	305D	2X	27990M	911F	
LAESCHLAND PENDER BILLIE JEAN	93	3-08	305D	2X	27940M	1099F	883P
TROTACRE MERCURY LORETTA	95	3-07	305D	2X	27380M	1050F	847P
DENDEL ORCHARDS P DOREEN	87	3-09	305D	2X	27170M	1115F	903P
LINDENHOF BONUS J TELE XENIA	89	3-08	305D	2X	27170M	867F	877P
OCS DAIRY DAISYS DIADORA	93	3-06	305D	2X	27050M	1251F	887P
JR 4 Year Old (305 Milk)							
WINCREST VAYETTE GRACE	93	4-01	305D	2X	35220M	1645F	1086P
GOSSERS CLAIR VIEW	93	4-02	305D	2X	31640M	1063F	1049P
KNAPPS GLADYS JOANN-TWIN	98	4-04	305D	2X	31400M	1769F	1037P
KNAPPS ARROW LOVEY	99	4-00	305D	2X	30790M	1244F	1035P
OCS DAIRY DIAS PERFECT OPAL-ET	99	4-00	305D	2X	30750M	1234F	1080P
GR-KNAPPS PK POPCORN	99	4-01	305D	2X	30520M	1736F	1147P
WHISPERING PINES ADELLE	95	4-04	305D	2X	29980M	1187F	898P
CEDAR WAY FRANK KARI	95	4-05	305D	2X	29780M	1277F	1035P
ROLLING VIEW ACRES FRANK BOBBI	96	4-05	305D	2X	28750M	1176F	888P
LEA DALE S LADY	76	4-05	305D	2X	28370M	1299F	
SR 4 Year Old (305 Milk)							
FOUR WINDS FRANK TINA	98	4-11	305D	2X	31340M	1303F	984P
VILLA CREST FAL FAYE	99	4-06	305D	2X	31230M	1599F	1099P
GR-SPRING WALK D JELL	97	4-11	305D	2X	29670M	1352F	998P
GR-MT ZION PERFECTO MAJEL	99	4-06	305D	2X	29510M	1220F	1022P
YELLOW CREEK B GRETA	93	4-06	305D	2X	28710M	842F	948P
TROTACRE FORESTAR APRIL	97	4-07	289D	2X	28510M	896F	874P
HAYSETTS FAYETTE SMOKEY BABBET	98	4-09	305D	2X	28410M	959F	821P
ARGONAS PATENT LYDIA	98	4-08	305D	2X	28200M	1015F	887P
GR-HOWERTON FARMS SENTRY SUNIE	97	4-09	305D	2X	28070M	1032F	858P
LINDENHOF MERCURY GINGER	92	4-08	305D	2X	27780M	1206F	861P
5-00/9-11 Year Old (305 Milk)							
YELLOW CREEK CHOICE BLOSSOM	84	6-00	305D	3X	33420M	1347F	956P
OCS DAIRY DAISYS DIADORA	97	7-05	305D	2X	33100M	1541F	1104P
ROYAL PAULSON CHAMPION	84	7-08	305D	2X	32390M	1195F	1052P
ROYAL PAULSON CHAMPION	85	8-09	305D	2X	32150M	1133F	1055P
ROYAL PAULSON CHAMPION	83	6-03	305D	2X	31480M	1215F	
LAND OF LIVING AGNI KINDRED-ET	93	5-00	305D	2X	31210M	1473F	1045P
FAUVER HILL TEL ODETTE-ET	89	5-07	305D	2X	30860M	1581F	1026P
MI VALLEY CHOICES SCHATSIE	86	8-04	305D	2X	30640M	1591F	
LAND OF LIVING A KINDESS-ET	93	5-05	305D	2X	30550M	1569F	1029P
MINNIES CHOICE TIPPY	87	5-04	305D	2X	30540M	1250F	1020P
10-00+ Year Old (305 Milk)							
ROYAL PAULSON CHAMPION	86	10-00	305D	2X	35230M	1237F	1083P
COLBYS MAE	74	10-01	305D	2X	28410M	1379F	
MI VALLEY FLAMES NA NELL	80	10-06	291D	2X	26900M	1006F	
DOLLY RUNS F B JAY	87	10-03	305D	2X	26170M	1000F	786P
RUDANKS JAY ARNIE	85	10-07	305D	2X	25520M	1159F	903P
ZABELS F W P DIXIE	87	11-01	305D	2X	25320M	1066F	796P
IDEALS BEACONS NORA	62	12-11	305D	3X	25063M	1301F	
FOX RUN A F C FAYE	76	11-01	305D	2X	24070M	1185F	
LEVEL SQUARE TELESTAR CHERRY	95	10-04	305D	2X	23700M	1223F	910P
BEETCHENOW FARMS JUDYS JOYCE	76	11-09	255D	2X	23630M	1092F	

NAME	YR. OFF	AGE	DIM	X	MILK	FAT	PROT
Yearling (365 Milk)							
LOL SV SMOKEY KATHLEEN	94	1-11	365D	2X	33320M	1120F	1014P
TROTACRE FORESTAR APRIL	94	1-11	365D	2X	30970M	1283F	984P
MARFRED RON NADIA	86	1-10	365D	2X	26830M	1329F	
ROZELYN ABLES BOBBY	84	1-10	365D	3X	25990M	1030F	
GR-ROC SPRING GH TREASURE	99	1-11	355D	2X	24820M	1261F	805P
LUDLOW ACRES RAPTOR JAN	99	1-10	365D	2X	24796M	932F	834P
KNAPPS MAGIC ADELINA-ET	98	1-10	365D	2X	24530M	1006F	837P
GOLDEN MEADOW JUPITERS FLOSIE	85	1-09	365D	2X	24300M	1116F	855P
KNAPPS ENHANCER KITKAT-ET	98	1-08	365D	2X	24300M	1268F	809P
KNAPPS MAGIC SUNRISE-TWIN	97	1-10	365D	2X	24110M	997F	838P
JR 2 Year Old (365 Milk)							
ROZELYN RONS JOCELYN	89	2-03	365D	2X	32850M	1611F	1271P
NEW BETHEL BREIGHTON JOLLY	99	2-01	365D	2X	32640M	1419F	1114P
TROTACRE MAGIC MERCURY LOU-ET	96	2-05	365D	2X	32560M	1342F	1034P
GREENWOOD M TILLIE-ET	95	2-01	365D	2X	31730M	1290F	980P
PAFARMS FORTRESS CASSANDRA	99	2-01	365D	2X	30530M	1203F	1052P
TROTACRE MERCURY LORETTA	94	2-01	365D	2X	30360M	1206F	1004P
KNAPPS JACKPOT HAZY	99	2-00	359D	2X	30000M	1208F	933P
LAND OF LIVING TF KASSIE-ET	94	2-03	365D	2X	29510M	1062F	921P
NORTHS PROTEIN KING HAZEL	97	2-03	365D	2X	28510M	1094F	932P
WINDSONG FRANK JOLLY	95	2-05	365D	2X	28110M	1275F	968P
SR 2 Year Old (365 Milk)							
KNAPPS MAGICIAN DUTCHESS	98	2-09	361D	2X	34550M	1279F	1040P
YELLOW CREEK FAY RIBBON	91	2-10	365D	2X	33000M	1356F	1070P
TROTACRE FAYETTE LORETTA	91	2-11	358D	2X	32250M	1145F	1070P
LAND OF LIVING JERICHO KISS	90	2-10	365D	2X	31220M	1434F	1091P
LOL WC SMOKEY GOLDILOCKS	95	2-06	365D	2X	31050M	1430F	971P
LAESCHLAND PERFECT BLISS-ET	97	2-07	365D	2X	31020M	1352F	1085P
OCS DAIRY DIAS PERFECT OPAL-ET	97	2-07	365D	2X	29820M	1440F	1032P
PR-LANG HAVEN H SHOT MAYBELLINE	99	2-06	365D	2X	29380M	1062F	854P
LAESCHLAND PRO TWINKLE	91	2-06	365D	2X	28650M	1153F	974P
LAESCHLAND T STRAWBERRY	88	2-11	365D	2X	28430M	1165F	1017P
JR 3 Year Old (365 Milk)							
OCS DAIRY DIADORA LIL FOOT	95	3-03	365D	2X	34220M	2153F	1101P
KNAPPS PERFECTO ALFINA	97	3-03	365D	2X	34130M	1614F	1176P
MYRTLEDALES B MOST HEATHER	94	3-04	365D	2X	32640M	1448F	1029P
PECKS PLAYBOY LILAC	95	3-04	365D	2X	32550M	1311F	1010P
KNAPPS ARROW LOVEY	98	3-00	365D	2X	32030M	1383F	1094P
KNAPPS GOLIATH ANDRA-ET	99	3-03	365D	2X	32000M	1453F	1132P
DENDELS ORCHARDS M C DOREEN	81	3-03	365D	2X	31590M	1308F	
ARGONAS PATENT LYDIA	96	3-01	365D	2X	30580M	1329F	1056P
SC SUNNY DAY I DESIRE-ET	95	3-04	365D	2X	30440M	1472F	1037P
GOLDEN KNOLL MAGIC LUNA	98	3-05	365D	2X	30160M	1294F	1075P
SR 3 Year Old (365 Milk)							
LAESCHLAND PERFECT BLISS-ET	98	3-08	365D	2X	35220M	1382F	1253P
O C S DAIRY SMOKEY SISALEE	96	3-10	365D	2X	35090M	1365F	1124P
ROZELYN MASTER WYNNE	84	3-06	365D	3X	34420M	1512F	
LAND OF LIVING TF SEQUEL-ET	93	3-08	365D	2X	34060M	1314F	1063P
SANDY HILL WANDAS WINNIE	98	3-11	365D	2X	34010M	2320F	1276P
LAESCHLAND PENDER BILLIE JEAN	94	3-08	365D	2X	31970M	1293F	1046P
DENDEL ORCHARDS P DOREEN	87	3-09	365D	2X	30950M	1293F	1047P
PLATEACO FAYVOR DAISY	77	3-06	365D	2X	30930M	1310F	
TROTACRE MERCURY LORETTA	96	3-07	365D	2X	30889M	1195F	981P
FOUR WINDS ADM B SILK-ET	98	3-06	365D	2X	30820M	1187F	955P
JR 4 Year Old (365 Milk)							
WINCREST VAYETTE GRACE	94	4-01	365D	2X	41420M	1961F	1305P
KNAPPS GLADYS JOANN-TWIN	98	4-04	365D	2X	36390M	1973F	1205P
OCS DAIRY DIAS PERFECT OPAL-ET	99	4-00	365D	2X	35690M	1485F	1276P
KNAPPS ARROW LOVEY	99	4-00	365D	2X	35660M	1433F	1197P
WHISPERING PINES ADELLE	96	4-04	365D	2X	32990M	1324F	1011P
GOSSERS CLAIR VIEW	93	4-02	320D	2X	32860M	1120F	1096P
KNAPPS ADML DAVIS NEPTINA	97	4-04	365D	2X	32270M	1470F	1108P
MINNIES CHOICE TIPPY	86	4-02	365D	2X	32250M	1452F	1172P
TROTACRE FAYETTE LORETTA	92	4-00	365D	2X	32180M	1149F	1012P
CLEVERLANDS NANCES JUDY JE-TWIN	76	4-05	365D	2X	31990M	1288F	
SR 4 Year Old (365 Milk)							
VILLA CREST FAL FAYE	99	4-06	365D	2X	36600M	1915F	1307P
FOUR WINDS FRANK TINA	98	4-11	365D	2X	36250M	1520F	1158P
WILLOW BROOK C DENA	80	4-07	365D	2X	35170M	1385F	
GR-MT ZION PERFECTO MAJEL	99	4-06	356D	2X	32715M	1380F	1149P
ARGONAS PATENT LYDIA	98	4-08	365D	2X	32490M	1141F	1028P
HAYSETTS FAYETTE SMOKEY BABBET	98	4-09	361D	2X	31120M	1081F	920P
KNAPPS SMOKEY PRECIOUS	98	4-11	365D	2X	30710M	1314F	1040P
YELLOW CREEK CHOICE BLOSSOM	83	4-08	365D	2X	30250M	1303F	
FLAMBEAU FASHION TILLIE	91	4-08	365D	2X	30240M	1182F	984P
ROZELYN HONORS GLORIA	90	4-09	365D	2X	30070M	1611F	1149P
5-00/9-11 Year Old (365 Milk)							
YELLOW CREEK CHOICE BLOSSOM	85	6-00	365D	3X	37860M	1537F	1099P
OCS DAIRY DAISYS DIADORA	97	7-05	365D	2X	37630M	1745F	1277P
LAND OF LIVING AGNI KINDRED-ET	93	5-00	365D	2X	36490M	1738F	1234P
ROUND POND FAYETTES MOLLY	96	5-02	365D	2X	36150M	1831F	1333P
FAUVER HILL TEL ODETTE-ET	89	5-07	365D	2X	35090M	1781F	1196P
LAND OF LIVING A KINDESS-ET	93	5-05	365D	2X	34980M	1782F	1188P
MINNIES CHOICE TIPPY	87	5-04	365D	2X	34650M	1440F	1187P
SUNESLOPE CALEB CATHEY	99	6-02	365D	2X	33860M	1067F	1151P
ROYAL PAULSON CHAMPION	84	7-08	318D	2X	33640M	1242F	1093P
MI VALLEY CHOICES SCHATSIE	86	8-04	365D	2X	33640M	1723F	
10-00+ Year Old (365 Milk)							
ROYAL PAULSON CHAMPION	87	10-00	365D	2X	40240M	1440F	1263P
RUDANKS JAY ARNIE	86	10-07	365D	2X	28950M	1344F	1053P
ZABELS F W P DIXIE	87	11-01	365D	2X	28540M	1214F	908P
MITCHELL PRINCESS CHAMP BECKY	83	12-02	365D	2X	28400M	943F	
CHUKLUCK FORE PAT	82	11-06	365D	2X	27900M	1413F	
NESLEKCIM HONORS SUE	82	10-05	365D	2X	25660M	1157F	
DOTTY OF WEST SIDE FARM	54	11-02	365D	3X	25338M	1329F	
MCAFEES ELLEN	54	10-00	365D	3X	25188M	1144F	
CHUKLUCK FORE PAT	80	10-00	365D	2X	25050M	1291F	
MACTOC MAVRICK SOPHIA-TWIN	88	10-01	365D	2X	24520M	995F	866P

All-Time National Class Leaders For Fat

NAME	YR. OFF	AGE	DIM	X	MILK	FAT	PROT
Yearling (305 Fat)							
MARFRED RON NADIA	87	1-10	305D	2X	23440M	1173F	831P
GOLDEN MEADOWS CHOICES O LOU	85	1-11	298D	2X	20540M	1123F	786P
GR-ROC SPRING GH TREASURE	97	1-11	305D	2X	22250M	1105F	715P
TROTACRE FORESTAR APRIL	94	1-11	305D	2X	26660M	1102F	833P
RIVERBEND HRBEK ATLEE	99	1-11	305D	2X	18950M	1095F	682P
LANTZ FARM GOLIATH VERNA	99	1-11	287D	3X	23190M	1093F	797P
MT ARARAT DIVIDEND PRIDE	99	1-10	305D	2X	20140M	1071F	649P
GOLDEN MEADOWS CHOICE FAITHLYN	85	1-11	305D	2X	18870M	1049F	729P
KNAPPS ENHANCER KITKAT-ET	98	1-08	305D	2X	20390M	1047F	667P
OCS DAIRY DIAS PEANUT-ET	99	1-11	305D	2X	17910M	1041F	664P
JR 2 Year Old (305 Fat)							
OCS DAIRY DAISY FRAN	96	2-04	305D	2X	22110M	1425F	784P
RIVERBEND ENHANCER AGGIE	99	2-03	305D	2X	25000M	1392F	876P
ROZELYN RONS JOCELYN	89	2-03	305D	2X	28090M	1383F	1078P
OCS DAIRY DIAS FILA-ET	99	2-02	305D	2X	22510M	1361F	796P
OCS DAIRY LIL LICKIE	98	2-00	305D	2X	21420M	1332F	698P
HOMESTEAD RPJ JOAN	94	2-01	305D	2X	26910M	1242F	1032P
CROSS LEA GOLIATH MYSTIQUE	99	2-04	305D	2X	24380M	1216F	778P
FORHAR MAGIC SHOW	98	2-03	305D	2X	24110M	1190F	846P
NEW BETHEL BREIGHTON JOLLY	99	2-01	305D	2X	27380M	1187F	926P
GOLDEN MEADOWS CHOICE FAITHLEE	83	2-01	305D	2X	20350M	1177F	
SR 2 Year Old (305 Fat)							
CHEDCO T H MAXINE	84	2-11	305D	3X	23700M	1597F	816P
SANDY HILL WINNIES WENDY	98	2-09	305D	2X	17230M	1310F	571P
LONE PALM JEANS JACLYN-ET	83	2-11	305D	2X	26740M	1294F	
SANDAWAY JAKE ELAINE	95	2-09	305D	2X	22000M	1266F	691P
SNIDERS PRINCE LILY	78	2-09	305D	2X	21350M	1203F	
LAND OF LIVING JERICHO KISS	90	2-10	305D	2X	26750M	1203F	910P
OCS DAIRY DIAS PERFECT OPAL-ET	97	2-07	305D	2X	25340M	1188F	861P
LOL WC SMOKEY GOLDILOCKS	95	2-06	305D	2X	25940M	1169F	787P
YELLOW CREEK FAY RIBBON	90	2-10	305D	2X	28720M	1149F	906P
TROTACRE MAGIC MERCURY LUCY-ET	96	2-06	305D	2X	31260M	1146F	1021P
JR 3 Year Old (305 Fat)							
OCS DAIRY DIADORA LIL FOOT	95	3-03	305D	2X	29260M	1911F	925P
SPRING WALK GINGERS BUTTER-ET	95	3-02	305D	2X	23300M	1537F	754P
CROSS LEA JAYS KALLI	99	3-05	305D	2X	26730M	1456F	938P
ROZELYN MAGIC JOYCE	99	3-04	305D	2X	31370M	1442F	1181P
GOLDEN MEADOWS CHOICE FAITHLEE	85	3-02	295D	2X	26170M	1404F	1008P
KNAPPS PERFECTO ALFINA	97	3-03	305D	2X	28910M	1377F	991P
MARODORE JAY LANA	98	3-05	305D	2X	28040M	1356F	999P
MEADOW CREEK BENS KATHY	99	3-03	305D	2X	24270M	1331F	781P
MYRTLEDALES B MOST HEATHER	94	3-04	305D	2X	28950M	1314F	900P
ROZELYN PRINCE JULIANN	94	3-02	305D	2X	22170M	1309F	890P
SR 3 Year Old (305 Fat)							
SPRING WALK APPOLOS AMY	94	3-10	305D	2X	23610M	1365F	799P
OCS DAIRY FRANK EEK-TWIN	95	3-07	305D	2X	22640M	1331F	771P
LAND OF LIVING V KRINKLE-ET	95	3-11	305D	2X	26360M	1329F	918P
NESLEKCIM WCA SUNRISE	86	3-08	305D	3X	21000M	1277F	815P
OCS DAIRY DAISYS DIADORA	93	3-06	305D	2X	27050M	1251F	887P
MAPLE LANE PERFECTO JULIE	98	3-08	305D	2X	18300M	1246F	674P
ROZELYN MASTER WYNNE	84	3-06	305D	3X	29430M	1244F	1005P
FLAMBEAU FRANK CAROL	96	3-11	305D	3X	21360M	1239F	741P
KNAPPS P JAY RACHEL	99	3-06	305D	2X	25190M	1231F	937P
ROYAL ACRES HERO SCARLET	95	3-07	305D	2X	19320M	1175F	691P
JR 4 Year Old (305 Fat)							
KNAPPS GLADYS JOANN-TWIN	98	4-04	305D	2X	31400M	1769F	1037P
GR-KNAPPS PK POPCORN	99	4-01	305D	2X	30520M	1736F	1147P
WINCREST VAYETTE GRACE	93	4-01	305D	2X	35220M	1645F	1086P
MEADOW CREEK FRANKS ILA	97	4-01	305D	2X	23273M	1643F	765P
GOLDEN MEADOWS FAYVORS NELLIE	85	4-03	305D	2X	26980M	1473F	961P
ZABELS F W P DIXIE	80	4-02	305D	2X	27560M	1438F	909P
CATOCTIN FRANKS HOPE	95	4-05	305D	2X	25070M	1435F	813P
NESLEKCIM JUPITER SPRING-ET	87	4-05	305D	3X	26490M	408F	927P
MARODORE JAY LANA	99	4-04	305D	2X	26450M	1397F	982P
CAMPBELLS BOUNTYS XONE	99	4-00	305D	2X	24010M	1346F	806P
SR 4 Year Old (305 Fat)							
VILLA CREST FAL FAYE	99	4-06	305D	2X	31230M	1599F	1099P
CATOCTIN FRITZ LANA	98	4-08	305D	2X	22920M	1504F	803P
ROZELYN HONORS GLORIA	90	4-09	305D	2X	26220M	1413F	994P
PR-LANTZ FARM HOMERUN BLYTH	98	4-09	305D	2X	26940M	1410F	953P
NORTHS PROTEIN KING CHEETO	99	4-11	305D	2X	27520M	1375F	1022P
VUNDERQUELLE PEARL	84	4-06	305D	2X	22910M	1352F	
GR-SPRING WALK D JELL	97	4-11	305D	2X	29670M	1352F	998P
NESLEKCIM WCA SUNRISE	87	4-08	305D	3X	22850M	1318F	838P
GOLDEN MEADOWS PRINCES LORIE	84	4-09	305D	2X	21230M	1316F	
FOUR WINDS FRANK TINA	98	4-11	305D	2X	31340M	1303F	984P
5-00/9-11 Year Old (305 Fat)							
SANDY HILL WANDAS WINNIE	99	5-11	305D	2X	24110M	2049F	1063P
MI VALLEY CHOICES SCHATSIE	86	8-04	305D	2X	30640M	1591F	
FAUVER HILL TEL ODETTE-ET	89	5-07	305D	2X	30860M	1581F	1026P
LAND OF LIVING A KINDESS-ET	93	5-05	305D	2X	30550M	1569F	1029P
OCS DAIRY DAISYS DIADORA	97	7-05	305D	2X	33100M	1541F	1104P
LAND OF LIVING AGNI KINDRED-ET	93	5-00	305D	2X	31210M	1473F	1045P
GR-LONGFURROW FARM VANITY	89	6-10	305D	2X	22650M	1443F	777P
MONA LOUS LUCAS BONNIE	95	8-01	305D	2X	27510M	1422F	966P
J MAR NELL FAYETTE AMANDA	95	8-00	305D	2X	21700M	1420F	700P
OCS DAIRY DAISYS DIADORA	95	5-03	305D	2X	26870M	1392F	1001P
10-00+ Year Old (305 Fat)							
COLBYS MAE	74	10-01	305D	2X	28410M	1379F	
IDEALS BEACONS NORA	62	12-11	305D	3X	25063M	1301F	
ROYAL PAULSON CHAMPION	86	10-00	305D	2X	35230M	1237F	1083P
LEVEL SQUARE TELESTAR CHERRY	95	10-04	305D	2X	23700M	1223F	910P
FOX RUN A F C FAYE	76	11-01	305D	2X	24070M	1185F	
RUDANKS JAY ARNIE	85	10-07	305D	2X	25520M	1159F	903P
POLY PREMIER SPRING	86	10-00	305D	3X	17670M	1128F	685P
IDEALS WISTARS S SUSIE	59	10-05	305D	3X	20235M	1115F	
MONA LOUS LUCAS BONNIE	97	10-01	305D	2X	22100M	1095F	755P
BEETCHENOW FARMS JUDYS JOYCE	76	11-09	255D	2X	23630M	1092F	

NAME	YR. OFF	AGE	DIM	X	MILK	FAT	PROT
Yearling (365 Fat)							
OCS DAIRY DIAS PEANUT-ET	99	1-11	365D	2X	21740M	1345F	830P
MARFRED RON NADIA	86	1-10	365D	2X	26530M	1329F	
RIVERBEND HRBEK ATLEE	99	1-11	365D	2X	22970M	1301F	844P
TROTACRE FORESTAR APRIL	94	1-11	365D	2X	30970M	1283F	984P
KNAPPS ENHANCER KITKAT-ET	98	1-08	365D	2X	24300M	1268F	809P
GR-ROC SPRING GH TREASURE	99	1-11	355D	2X	24820M	1261F	805P
GOLDEN MEADOWS CHOICE FAITHLYN	85	1-11	362D	2X	22310M	1234F	891P
MT ARARAT FAYETTE INDIGO	98	1-11	365D	2X	22990M	1185F	769P
KNAPPS P JAY RACHEL	97	1-11	365D	2X	23680M	1137F	866P
RULEA B ENHANCER BUTTERMAE	99	1-11	365D	2X	23950M	1131F	896P
JR 2 Year Old (365 Fat)							
OCS DAIRY LIL LICKIE	99	2-00	365D	2X	25830M	1660F	873P
OCS DAIRY DAISY FRAN	96	2-04	365D	2X	25400M	1630F	919P
ROZELYN RONS JOCELYN	89	2-03	365D	2X	32850M	1611F	1271P
OCS DAIRY DIAS FILA-ET	99	2-02	365D	2X	26580M	1610F	960P
RIVERBEND ENHANCER AGGIE	99	2-03	353D	2X	27880M	1576F	987P
NEW BETHEL BREIGHTON JOLLY	99	2-01	365D	2X	32640M	1419F	1114P
CROSS LEA GOLIATH MYSTIQUE	99	2-04	351D	2X	27730M	1399F	903P
GOLDEN MEADOWS CHOICES YNELLA	85	2-01	365D	2X	26220M	1392F	999P
FORHAR MAGIC SHOW	98	2-03	365D	2X	27610M	1371F	986P
SANDAWAY JASPER KAT	99	2-02	365D	2X	23150M	1355F	855P
SR 2 Year Old (365 Fat)							
CHEDCO T H MAXINE	85	2-11	365D	3X	26090M	1737F	903P
SANDY HILL WINNIES WENDY	99	2-09	365D	2X	19850M	1541F	663P
OCS DAIRY DIAS PERFECT OPAL-ET	97	2-07	365D	2X	29820M	1440F	1032P
LAND OF LIVING JERICHO KISS	90	2-10	365D	2X	31220M	1434F	1091P
LOL WC SMOKEY GOLDILOCKS	95	2-06	365D	2X	31050M	1430F	971P
SANDAWAY JAKE ELAINE	95	2-09	365D	2X	24800M	1401F	792P
YELLOW CREEK FAY RIBBON	91	2-10	365D	2X	33000M	1356F	1070P
LAESCHLAND PERFECT BLISS-ET	97	2-07	365D	2X	31020M	1352F	1085P
KNAPPS MAGICIAN DUTCHESS	98	2-09	361D	2X	34550M	1279F	1040P
MT ARARAT JASPER LARKSPUR	98	2-11	365D	2X	23750M	1252F	784P
JR 3 Year Old (365 Fat)							
OCS DAIRY DIADORA LIL FOOT	95	3-03	365D	2X	34220M	2153F	1101P
KNAPPS PERFECTO ALFINA	97	3-03	365D	2X	34130M	1614F	1176P
ROZELYN PRINCE JULIANN	94	3-02	365D	2X	25330M	1497F	1024P
ROZELYN HONORS GLORIA	89	3-04	365D	2X	26320M	1489F	989P
ZABELS F W P DIXIE	79	3-00	365D	2X	28930M	1473F	
SC SUNNY DAY I DESIRE-ET	95	3-04	365D	2X	30440M	1472F	1037P
DAIRYMAN JASPER ROBIN	98	3-04	365D	2X	27120M	1472F	958P
LAESCHS EVER READY RH BONNET	88	3-05	365D	2X	27060M	1464F	
KNAPPS GOLIATH ANDRA-ET	99	3-03	365D	2X	32000M	1453F	1132P
MYRTLEDALES B MOST HEATHER	94	3-04	365D	2X	32640M	1448F	1029P
SR 3 Year Old (365 Fat)							
SANDY HILL WANDAS WINNIE	98	3-11	365D	2X	34010M	2320F	1276P
LAND OF LIVING V KRINKLE-ET	95	3-11	365D	2X	30600M	1547F	1080P
ROZELYN MASTER WYNNE	84	3-06	365D	3X	34420M	1512F	
FRA HIB TOPCATS SAPHIRE	75	3-11	365D	2X	30730M	1498F	
OCS DAIRY FRANK EEK-TWIN	95	3-07	365D	2X	25450M	1477F	869P
PIERCE FARMS A VALERIE	93	3-07	365D	2X	28560M	1409F	1052P
KNAPPS P JAY RACHEL	99	3-06	365D	2X	28720M	1403F	1083P
OCS DAIRY DAISYS DIADORA	93	3-06	365D	2X	30320M	1401F	1022P
LAESCHLAND PERFECT BLISS-ET	98	3-08	365D	2X	35220M	1382F	1253P
O C S DAIRY SMOKEY SISALEE	96	3-10	365D	2X	35090M	1365F	1124P
JR 4 Year Old (365 Fat)							
KNAPPS GLADYS JOANN-TWIN	98	4-04	365D	2X	36390M	1973F	1205P
WINCREST VAYETTE GRACE	94	4-01	365D	2X	41420M	1961F	1305P
GOLDEN MEADOWS FAYVORS NELLIE	85	4-03	365D	2X	30420M	1661F	1092P
CORNELL CHOICE JEWEL	82	4-01	365D	2X	30380M	1562F	
NESLEKCIM JUPITER SPRING-ET	87	4-05	328D	3X	28030M	1503F	980P
CATOCTIN FRANKS GILDA	95	4-04	365D	2X	26250M	1502F	864P
OCS DAIRY DIAS PERFECT OPAL-ET	99	4-00	365D	2X	35690M	1485F	1276P
KNAPPS ADML DAVIS NEPTINA	97	4-04	365D	2X	32270M	1470F	1108P
CATOCTIN FRANKS HOPE	95	4-05	326D	2X	25880M	1461F	847P
MINNIES CHOICE TIPPY	86	4-02	365D	2X	32250M	1452F	1172P
SR 4 Year Old (365 Fat)							
VILLA CREST FAL FAYE	99	4-06	365D	2X	36600M	1915F	1307P
CATOCTIN FRITZ LANA	98	4-08	365D	2X	27290M	1734F	962P
BEAUTY VIEW SCHULTZ TINA	98	4-08	365D	2X	27290M	1734F	962P
ROZELYN HONORS GLORIA	90	4-09	365D	2X	30070M	1611F	1149P
FOUR WINDS FRANK TINA	98	4-11	365D	2X	36250M	1520F	1158P
VUNDERQUELLE PEARL	84	4-06	365D	2X	25330M	1491F	952P
PR-LANTZ FARM HOMERUN BLYTH	98	4-09	337D	2X	28460M	1481F	1018P
NESLEKCIM WCA SUNRISE	87	4-08	334D	3X	24650M	1459F	913P
BEAVER CREEK MAGIC KANDY	99	4-06	365D	2X	27770M	1434F	998P
WILLOW BROOK C DENA	80	4-07	365D	2X	35170M	1385F	
5-00/9-11 Year Old (365 Fat)							
ROUND POND FAYETTES MOLLY	96	5-02	365D	2X	36150M	1831F	1333P
LAND OF LIVING A KINDESS-ET	93	5-05	365D	2X	34980M	1782F	1188P
FAUVER HILL TEL ODETTE-ET	89	5-07	365D	2X	35090M	1781F	1196P
OCS DAIRY DAISYS DIADORA	97	7-05	365D	2X	37630M	1745F	1277P
LAND OF LIVING AGNI KINDRED-ET	93	5-00	365D	2X	36490M	1738F	1234P
FOX RUN A F C FAYE	71	6-06	365D	2X	31040M	1736F	
MI VALLEY CHOICES SCHATSIE	86	8-04	365D	2X	33640M	1723F	
MONA LOUS LUCAS BONNIE	95	8-01	365D	2X	30660M	1612F	1089P
LAND OF LIVING A KINDESS-ET	94	6-08	365D	2X	31970M	1588F	1123P
OCS DAIRY DAISYS DIADORA	95	5-03	365D	2X	31340M	1568F	1177P
10-00+ Year Old (365 Fat)							
ROYAL PAULSON CHAMPION	87	10-00	365D	2X	40240M	1440F	1263P
CHUKLUCK FORE PAT	82	11-06	365D	2X	27900M	1413F	
RUDANKS JAY ARNIE	86	10-07	365D	2X	28950M	1344F	1053P
DOTTY OF WEST SIDE FARM	54	11-02	365D	3X	25338M	1329F	
CHUKLUCK FORE PAT	80	10-00	365D	2X	25050M	1291F	
IDEALS WISTARS SUSIE	60	11-06	365D	3X	21926M	1261F	
POLY PREMIER SPRING	86	10-00	365D	3X	19550M	1243F	760P
IDEALS BEACONS NORA	62	11-09	365D	3X	23404M	1224F	
ZABELS F W P DIXIE	87	11-01	365D	2X	28540M	1214F	908P
ROBINDELL IMPERIAL TONIC	73	12-11	365D	2X	23510M	1167F	

All-Time National Class Leaders For Protein

NAME	YR. OFF	AGE	DIM	X	MILK	FAT	PROT
Yearling (305 Protein)							
BREEZY KNOLL PK EFFIE	97	1-11	305D	2X	12510M	626F	908P
LOL SV SMOKEY KATHLEEN	94	1-11	305D	2X	28770M	931F	866P
ASKEW FARMS P JAY PARTI	93	1-11	305D	2X	24810M	977F	833P
TROTACRE FORESTAR APRIL	94	1-11	305D	2X	26660M	1102F	833P
MARFRED RON NADIA	87	1-10	305D	2X	23440M	1173F	831P
LANTZ FARM GOLIATH VERNA	99	1-11	287D	3X	23190M	1093F	797P
GOLDEN MEADOWS CHOICES O LOU	85	1-11	298D	2X	20540M	1123F	786P
OCS DAIRY MEEKS BRIT	97	1-09	305D	2X	20730M	1016F	757P
DANNYS FRANK JANESSA	96	1-11	305D	2X	20740M	909F	734P
GOLDEN MEADOWS CHOICE FAITHLYN	85	1-11	305D	2X	18870M	1049F	729P
JR 2 Year Old (305 Protein)							
ROZELYN RONS JOCELYN	89	2-03	305D	2X	28090M	1383F	1078P
HOMESTEAD RPJ JOAN	94	2-01	305D	2X	26910M	1242F	1032P
NEW BETHEL BREIGHTON JOLLY	99	2-01	305D	2X	27380M	1187F	926P
PAFARMS FORTRESS CASSANDRA	99	2-01	305D	2X	25880M	983F	900P
TROTACRE MAGIC MERCURY LOU-ET	96	2-05	305D	2X	28320M	1164F	886P
MARODORE JIMCO RENEE	98	2-01	305D	2X	24240M	1095F	880P
RIVERBEND ENHANCER AGGIE	99	2-03	305D	2X	25000M	1392F	876P
BLOSSUM HILL RON SALLY	87	2-04	305D	2X	24960M	982F	867P
LAND OF LIVING V KRINKLE-ET	94	2-04	305D	2X	23330M	1030F	850P
FORHAR MAGIC SHOW	98	2-03	305D	2X	24110M	1190F	846P
SR 2 Year Old (305 Protein)							
TROTACRE MAGIC MERCURY LUCY-ET	96	2-06	305D	2X	31260M	1146F	1021P
SHENMONT FAYETTE FERN-ETS	90	2-07	305D	2X	26790M	955F	926P
TROTACRE FAYETTE LORETTA	91	2-11	305D	2X	27770M	976F	914P
LAND OF LIVING JERICHO KISS	90	2-10	305D	2X	26750M	1203F	910P
YELLOW CREEK FAY RIBBON	90	2-10	305D	2X	28720M	1149F	906P
LAESCHLAND PERFECT BLISS-ET	97	2-07	305D	2X	25970M	1128F	891P
KNAPPS MAGICIAN DUTCHESS	98	2-09	305D	2X	29990M	1047F	865P
KOWSKI HUNTERS RACHEL	99	2-06	305D	2X	26490M	982F	863P
OCS DAIRY DIAS PERFECT OPAL-ET	97	2-07	305D	2X	25340M	1188F	861P
LAESCHLAND T STRAWBERRY	87	2-11	305D	2X	24440M	970F	857P
JR 3 Year Old (305 Protein)							
ROZELYN MAGIC JOYCE	99	3-04	305D	2X	31370M	1442F	1181P
GOLDEN MEADOWS CHOICE FAITHLEE	85	3-02	295D	2X	26170M	1404F	1008P
MARODORE JAY LANA	98	3-05	305D	2X	28040M	1356F	999P
GOLDEN MEADOWS BARTS RONDA-TWIN	85	3-05	305D	2X	25510M	1160F	992P
KNAPPS PERFECTO ALFINA	97	3-03	305D	2X	28910M	1377F	991P
KNAPPS GOLIATH ANDRA-ET	99	3-03	305D	2X	28300M	1293F	991P
ROZELYN ADMIRAL TANDI	90	3-01	305D	2X	24180M	1181F	957P
ASKEW FARMS P JAY PARTI	94	3-02	305D	2X	26740M	1105F	952P
MARODORE PRESTO BRENDA	99	3-01	305D	2X	27340M	913F	945P
KNAPPS ARROW LOVEY	98	3-00	305D	2X	27900M	1185F	939P
SR 3 Year Old (305 Protein)							
LAESCHLAND PERFECT BLISS-ET	98	3-08	305D	2X	29310M	1160F	1019P
ROZELYN MASTER WYNNE	84	3-06	305D	3X	29430M	1244F	1005P
O C S DAIRY SMOKEY SISALEE	96	3-10	305D	2X	31210M	1172F	987P
KNAPPS P JAY RACHEL	99	3-06	305D	2X	25190M	1231F	937P
VALLEY VEUE MAGICS GOLDEN	99	3-09	305D	2X	25280M	1099F	931P
ARGONAS CHARGE OKELLY	95	3-08	305D	2X	26570M	1018F	921P
LAND OF LIVING V KRINKLE-ET	95	3-11	305D	2X	26360M	1329F	918P
NEDROW FARMS ADMIRALS LOGIC	90	3-10	305D	2X	25060M	894F	907P
DENDEL ORCHARDS P DOREEN	87	3-09	305D	2X	27170M	1115F	903P
GR-FOE OF RED FIR	84	3-10	305D	2X	23640M	1072F	901P
JR 4 Year Old (305 Protein)							
GR-KNAPPS PK POPCORN	99	4-01	305D	2X	30520M	1736F	1147P
WINCREST VAYETTE GRACE	93	4-01	305D	2X	35220M	1645F	1086P
OCS DAIRY DIAS PERFECT OPAL-ET	99	4-00	305D	2X	30750M	1234F	1080P
GOSSERS CLAIR VIEW	93	4-02	305D	2X	31640M	1063F	1049P
KNAPPS GLADYS JOANN-TWIN	98	4-04	305D	2X	31400M	1769F	1037P
CEDAR WAY FRANK KARI	95	4-05	305D	2X	29780M	1277F	1035P
KNAPPS ARROW LOVEY	99	4-00	305D	2X	30790M	1244F	1035P
OCS DAIRY MEEKS BRIT	99	4-00	305D	2X	26640M	1191F	1026P
ARTIE A JAY SILICA	87	4-01	305D	2X	25850M	1219F	1006P
MINNIES CHOICE TIPPY	86	4-02	305D	2X	28240M	1250F	998P
SR 4 Year Old (305 Protein)							
VILLA CREST FAL FAYE	99	4-06	305D	2X	31230M	1599F	1099P
NORTHS PROTEIN KING CHEETO	99	4-11	305D	2X	27520M	1375F	1022P
GR-MT ZION PERFECTO MAJEL	99	4-06	305D	2X	29510M	1220F	1022P
GR-SPRING WALK D JELL	97	4-11	305D	2X	29670M	1352F	998P
ROZELYN HONORS GLORIA	90	4-09	305D	2X	26220M	1413F	994P
FOUR WINDS FRANK TINA	98	4-11	305D	2X	31340M	1303F	984P
OCS DAIRY DIADORA LIL FOOT	96	4-06	305D	2X	26400M	937F	980P
YELLOW CREEK CADET RETA	99	4-09	305D	2X	24730M	1147F	957P
PR-LANTZ FARM HOMERUN BLYTH	98	4-09	305D	2X	26940M	1410F	953P
YELLOW CREEK B GRETA	93	4-06	305D	2X	28710M	842F	948P
5-00/9-11 Year Old (305 Protein)							
CRESTHILL FAYETTE LAURA	96	5-11	305D	2X	28580M	1366F	1157P
OCS DAIRY DAISYS DIADORA	97	7-05	305D	2X	33100M	1541F	1104P
SANDY HILL WANDAS WINNIE	99	5-11	305D	2X	24110M	2049F	1063P
GOSSERS BELL WAY RETA-TWIN	93	6-04	305D	2X	30020M	1262F	1057P
ROYAL PAULSON CHAMPION	85	8-09	305D	2X	32150M	1133F	1055P
ROYAL PAULSON CHAMPION	84	7-08	305D	2X	32390M	1195F	1052P
LAND OF LIVING AGNI KINDRED-ET	93	5-00	305D	2X	31210M	1473F	1045P
LAND OF LIVING A KINDESS-ET	93	5-05	305D	2X	30550M	1569F	1029P
MERIT TEX MUFFIE	90	6-11	305D	2X	28580M	1190F	1026P
FAUVER HILL TEL ODETTE-ET	89	5-07	305D	2X	30860M	1581F	1026P
10-00+ Year Old (305 Protein)							
ROYAL PAULSON CHAMPION	86	10-00	305D	2X	35230M	1237F	1083P
LEVEL SQUARE TELESTAR CHERRY	95	10-04	305D	2X	23700M	1223F	910P
RUDANKS JAY ARNIE	85	10-07	305D	2X	25520M	1159F	903P
ZABELS F W P DIXIE	87	11-01	305D	2X	25320M	1066F	796P
DOLLY RUNS F B JAY	87	10-03	305D	2X	26170M	1000F	786P
MACTOC MAVRICK SOPHIA-TWIN	88	10-01	305D	2X	21520M	862F	761P
MONA LOUS LUCAS BONNIE	97	10-01	305D	2X	22100M	1095F	755P
WILSONVIEW MAGIC STARR	99	10-00	305D	2X	20640M	954F	748P
ROZELYN P HORNET JANENE	90	10-07	305D	2X	19370M	808F	746P
LINROSE CHOICES ALICE	88	10-08	305D	2X	21410M	849F	735P

NAME	YR. OFF	AGE	DIM	X	MILK	FAT	PROT
Yearling (365 Protein)							
LOL SV SMOKEY KATHLEEN	94	1-11	365D	2X	33320M	1120F	1014P
TROTACRE FORESTAR APRIL	94	1-11	365D	2X	30970M	1283F	984P
RULEA B ENHANCER BUTTERMAE	99	1-11	365D	2X	23950M	1131F	896P
GOLDEN MEADOWS CHOICE FAITHLYN	85	1-11	362D	2X	22310M	1234F	891P
KNAPPS P JAY RACHEL	97	1-11	365D	2X	23680M	1137F	866P
GOLDEN MEADOW JUPITERS FLOSIE	85	1-09	365D	2X	24300M	1116F	855P
RIVERBEND HRBEK ATLEE	99	1-11	365D	2X	22970M	1301F	844P
LAESCHLAND SABER ROSE	90	1-10	365D	2X	21690M	992F	840P
KNAPPS MAGIC SUNRISE-TWIN	97	1-10	365D	2X	24110M	997F	838P
KNAPPS MAGIC ADELINA-ET	98	1-10	365D	2X	24530M	1006F	837P
JR 2 Year Old (365 Protein)							
ROZELYN RONS JOCELYN	89	2-03	365D	2X	32850M	1611F	1271P
NEW BETHEL BREIGHTON JOLLY	99	2-01	365D	2X	32640M	1419F	1114P
PAFARMS FORTRESS CASSANDRA	99	2-01	365D	2X	30530M	1203F	1052P
TROTACRE MAGIC MERCURY LOU-ET	96	2-05	365D	2X	32560M	1342F	1034P
LAND OF LIVING V KRINKLE-ET	94	2-04	365D	2X	27330M	1243F	1018P
TROTACRE MERCURY LORETTA	94	2-01	365D	2X	30360M	1206F	1004P
GOLDEN MEADOWS CHOICES YNELLA	85	2-01	365D	2X	26220M	1392F	999P
RIVERBEND ENHANCER AGGIE	99	2-03	353D	2X	27880M	1576F	987P
FORHAR MAGIC SHOW	98	2-03	365D	2X	27610M	1371F	986P
GREENWOOD M TILLIE-ET	95	2-01	365D	2X	31730M	1290F	980P
SR 2 Year Old (365 Protein)							
LAND OF LIVING JERICHO KISS	90	2-10	365D	2X	31220M	1434F	1091P
LAESCHLAND PERFECT BLISS-ET	97	2-07	365D	2X	31020M	1352F	1085P
TROTACRE FAYETTE LORETTA	91	2-11	358D	2X	32250M	1145F	1070P
YELLOW CREEK FAY RIBBON	91	2-10	365D	2X	33000M	1356F	1070P
KNAPPS MAGICIAN DUTCHESS	98	2-09	361D	2X	34550M	1279F	1040P
OCS DAIRY DIAS PERFECT OPAL-ET	97	2-07	365D	2X	29820M	1440F	1032P
LAESCHLAND T STRAWBERRY	88	2-11	365D	2X	28430M	1165F	1017P
LAESCHLAND PRO TWINKLE	91	2-06	365D	2X	28650M	1153F	974P
LOL WC SMOKEY GOLDILOCKS	95	2-06	365D	2X	31050M	1430F	71P
SHENMONT FAYETTE FERN-ETS	90	2-07	310D	2X	27180M	1973F	941P
JR 3 Year Old (365 Protein)							
KNAPPS PERFECTO ALFINA	97	3-03	365D	2X	34130M	1614F	1176P
GOLDEN MEADOWS BARTS RONDA-TWIN	85	3-05	365D	2X	29540M	1324F	1151P
KNAPPS GOLIATH ANDRA-ET	99	3-03	365D	2X	32000M	1453F	1132P
BEAVER CREEK MAGIC KANDY	97	3-01	365D	2X	29320M	1440F	1106P
ROZELYN ADMIRAL TANDI	90	3-01	365D	2X	27530M	1358F	1104P
OCS DAIRY DIADORA LIL FOOT	95	3-03	365D	2X	34220M	2153F	1101P
KNAPPS ARROW LOVEY	98	3-00	365D	2X	32030M	1383F	1094P
GOLDEN KNOLL MAGIC LUNA	98	3-05	365D	2X	30160M	1294F	1075P
LAESCHLAND FAYETTE BIANCA	90	3-04	365D	2X	29180M	1168F	1069P
SUNESLOPE JAY BRITTA	99	3-03	365D	3X	29440M	1274F	1066P
SR 3 Year Old (365 Protein)							
SANDY HILL WANDAS WINNIE	98	3-11	365D	2X	34010M	2320F	1276P
LAESCHLAND PERFECT BLISS-ET	98	3-08	365D	2X	35220M	1382F	1253P
O C S DAIRY SMOKEY SISALEE	96	3-10	365D	2X	35090M	1365F	1124P
KNAPPS P JAY RACHEL	99	3-06	365D	2X	28720M	1403F	1083P
LAND OF LIVING V KRINKLE-ET	95	3-11	365D	2X	30600M	1547F	1080P
LAND OF LIVING TF SEQUEL-ET	93	3-08	365D	2X	34060M	1314F	1063P
PIERCE FARMS A VALERIE	93	3-07	365D	2X	28560M	1409F	1052P
DENDEL ORCHARDS P DOREEN	87	3-09	365D	2X	30950M	1293F	1047P
LAESCHLAND PENDER BILLIE JEAN	94	3-08	365D	2X	31970M	1293F	1046P
PR-PINE RIDGE LORALS SUNDAY	99	3-06	365D	2X	29240M	1204F	1044P
JR 4 Year Old (365 Protein)							
WINCREST VAYETTE GRACE	94	4-01	365D	2X	41420M	1961F	1305P
OCS DAIRY DIAS PERFECT OPAL-ET	99	4-00	365D	2X	35690M	1485F	1276P
KNAPPS GLADYS JOANN-TWIN	98	4-04	365D	2X	36390M	1973F	1205P
KNAPPS ARROW LOVEY	99	4-00	365D	2X	35660M	1433F	1197P
MINNIES CHOICE TIPPY	86	4-02	365D	2X	32250M	1452F	1172P
OCS DAIRY MEEKS BRIT	99	4-00	365D	2X	30100M	1361F	1171P
KNAPPS ADML DAVIS NEPTINA	97	4-04	365D	2X	32270M	1470F	1108P
GOSSERS CLAIR VIEW	93	4-02	320D	2X	32860M	1120F	1096P
GOLDEN MEADOWS FAYVORS NELLIE	85	4-03	365D	2X	30420M	1661F	1092P
ROZELYN PERFECT KINDRA	98	4-03	350D	2X	28350M	1390F	1090P
SR 4 Year Old (365 Protein)							
VILLA CREST FAL FAYE	99	4-06	365D	2X	36600M	1915F	1307P
FOUR WINDS FRANK TINA	98	4-11	365D	2X	36250M	1520F	1158P
ROZELYN HONORS GLORIA	90	4-09	365D	2X	30070M	1611F	1149P
GR-MT ZION PERFECTO MAJEL	99	4-06	356D	2X	32715M	1380F	1149P
OCS DAIRY DIADORA LIL FOOT	97	4-06	365D	2X	30000M	1117F	1142P
TROTACRE LYNDON BLAIRE	98	4-11	365D	2X	28710M	1205F	1095P
GR-MT ZION PERFECTO SONYA	99	4-09	365D	2X	28748M	1143F	1064P
LAESCHLAND F ROSETTA	87	4-06	365D	2X	28470M	1228F	1057P
KNAPPS SMOKEY PRECIOUS	98	4-11	365D	2X	30710M	1314F	1040P
ARGONAS PATENT LYDIA	98	4-08	365D	2X	32490M	1141F	1028P
5-00/9-11 Year Old (365 Protein)							
ROUND POND FAYETTES MOLLY	96	5-02	365D	2X	36150M	1831F	1333P
OCS DAIRY DAISYS DIADORA	97	7-05	365D	2X	37630M	1745F	1277P
LAND OF LIVING AGNI KINDRED-ET	93	5-00	365D	2X	36490M	1738F	1234P
CRESTHILL FAYETTE LAURA	96	5-11	322D	2X	29910M	1440F	1216P
MERIT TEX MUFFIE	91	6-11	365D	2X	32440M	1378F	1202P
FAUVER HILL TEL ODETTE-ET	89	5-07	365D	2X	35090M	1781F	1196P
LAND OF LIVING A KINDESS-ET	93	5-05	365D	2X	34980M	1782F	188P
MINNIES CHOICE TIPPY	87	5-04	365D	2X	34650M	1440F	1187P
OCS DAIRY DAISYS DIADORA	95	5-03	365D	2X	31340M	1568F	1177P
SUNESLOPE CALEB CATHEY	99	6-02	365D	2X	33860M	1067F	1151P
10-00+ Year Old (365 Protein)							
ROYAL PAULSON CHAMPION	87	10-00	365D	2X	40240M	1440F	1263P
RUDANKS JAY ARNIE	86	10-07	365D	2X	28950M	1344F	1053P
ZABELS F W P DIXIE	87	11-01	365D	2X	28540M	1214F	908P
MACTOC MAVRICK SOPHIA-TWIN	88	10-01	365D	2X	24520M	995F	866P
LINROSE CHOICES ALICE	89	10-08	365D	2X	24390M	978F	852P
MAURANA NEDS BESSIE	97	11-05	365D	2X	23870M	999F	844P
RUDANKS JAY ARNIE	87	12-04	365D	2X	22910M	952F	829P
WILSONVIEW MAGIC STARR	99	10-00	365D	2X	22600M	1058F	828P
ROZELYN P HORNET JANENE	90	10-07	365D	2X	21290M	901F	824P
GR-STAUFFERS D LAD BUTTERCUP	94	10-03	365D	2X	21680M	915F	824P

#1 CPI Cow In The Breed

PA FARMS FORTRESS

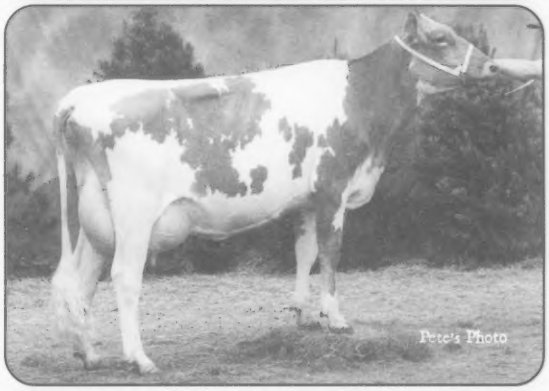

CASSANDRA, VG-89

#1 on May 2000 High CPI List

2-01 365D 30,530M* 3.9% 1,203F 3.4% 1,052P*
3-04 256D 24,700M 3.9% 971F 3.0% 750P RIP

Winner of the 1999 Nyala-Bedford Trophy for highest 2-year-old 305D ME

She has a September '99 "Hickory" son for sale and ETs due in September & November 2000 to "El Gato" and "Royal Oak".

Other Standouts

Moziers Enhancer Viva, EX-90
#118 on the May 2000 High CPI List
3-00 305D 21,430M 4.3% 928F 3.3% 747P
Owned with Dr. John Mozier

Knapps Breighton Karmello, VG-82
#126 on the May 2000 High CPI List
2-06 305D 21,960M 4.7% 1,040F 3.1% 683P
Owned with Lester Faler

Idle Gold Guernseys
Neil, Janice, Laura & Jillian Jensen
1361 60th Street, Turtle Lake, WI 54889
Phone/Fax (715) 268-8611

Best Wishes To Our Calendar Girl

Good luck to our granddaughter, Rachel Axtell, as she runs for National Guernsey Queen.

Look at what these two are up to!

Ripley Farms Enhancer Rainbow-ET, VG-89
#25 on the May 2000 High CPI List

Ripley Farms Enhancer Raindrop-ET, VG-85
#25 on the May 2000 High CPI List

Their Dam:

Bridgmont Rainbows Ruby Red, VG-87

2-01 365D 3X 24,670M 4.2% 1,024F 3.3% 823P
3-05 305D 3X 21,560M 4.1% 881F 3.3% 711P

Ripley Farms
Roland, Thomas and Daniel Ripley & Family
1308 Route 41A, Cortland, New York 13045
Roland (315) 496-2281 • Thomas (315) 496-2380 • Daniel (315) 496-3220 • Barn (315) 496-2113

We Believe In Guernseys!

These people are actively showing their confidence and faith in the Guernsey Breed by advertising in the *Guernsey Breeders' Journal*.

ARIZONA

Shamrock Farms, Co.
NORMAN P. McCLELLAND, OWNER
FRANK BOYCE, G.M.
16516 East Chandler Heights Rd.
Chandler, AZ 85249
Telephone (602) 988-1452

CALIFORNIA

BAY MEADOW FARMS
#66 on the 2/00 high CPI list
Bay Meadow Jay Beelinda
Arnold Kessler Ranch (209) 745-1222
Walt Kessler (209) 745-4244
rBST free herd

CALIFORNIA GUERNSEYS
Welcomes you to Sacramento in 2002.
For More Details Contact:
CALIFORNIA GCC
President, Bill Askew
Vice President, Dennis Nelson
Treasurer, Walt Kessler
Adm. Sec. Laurie Askew
P.O. Box 696, Hilmar, CA 95324
(209) 632-7539

BELLS GLOW GUERNSEYS
DENNIS AND JEANIE NELSON
19733 Geer Ave.
Hilmar, CA 95324
(209) 632-6237
Visitors Welcome!

DELAWARE

Greenlea Farms
Home of "Lillie", EX-92 & "Donna", National Class Leader
Richard Green
205 E. Main St., Middletown, DE 19709
(302) 378-2742

ILLINOIS

LAND OF LINCOLN
Illinois Guernsey Breeders Assn.
MARY MOHR, EXECUTIVE SECRETARY
Route 8, Box 70, Normal, IL 61761
Telephone (309) 452-4600

Visitors Welcome
Muffets Twin Acre Guernseys
JACOB AND EVELYN ROEDL
RFD 1, P.O. Box 274, Edgewood, IL 62426
Telephone (618) 238-4862

MYOWN GUERNSEYS
MYRON AND MARK ERDMAN
R. 1, Box 85, Chenoa, IL 61726 (815) 692-3090
Norman Beitz - Herdsman

INDIANA

GREEN RIDGE FARM
LEE M. RIGGS AND FAMILY
1161 Volkman Road, Evansville, Indiana 47711
Telephone (812) 867-5035

Lambrecht's Guernsey Farm
Jerry Lambrecht and Family
RR 18, Box 297
Bedford, IN 47421
(812) 279-2486
Email: cowman@tima.com

Lana's Place Guernseys
Mark and Gail Loveless
9847W 450N, Cromwell, IN 46732 ~ (219) 856-5614
Visitors Always Welcome

RIVERWOOD FARM
3829W - 800N, Wawaka, IN 46794
(219) 761-2852
FORREST AND JANET KEEFER

VALLEY SET FARM
REGISTERED GUERNSEYS
RONALD WENGER AND FAMILY
25386 CR 32 ~ Goshen, Indiana 46526
Telephone (219) 875-7366
Premier Breeder of National Guernsey Shows 12 Times

Home of Yellow Creek Caleb Reta, EX-93
3-01 365D 23,898M 1,060F 773P
YELLOW CREEK FARM
"Breeding Better Guernseys Since 1931"
TRUMAN WEAVER
25202 CR 36, Goshen, Indiana 46526
Telephone (219) 875-5664
Gold Star Breeder 21 times

IOWA

BEAVER CREEK FARM
"Where dairying is number one and Guernseys add to the fun"
DAVE, PAM, MATT, DAN & JAMES BOLIN
30707 180th Street, Clarksville, Iowa 50619-9628
Telephone (319) 278-4288

#65 on the 2/99 high CPI list
Idle Neer Magic Tally, VG-89 ~ Gold Star Cow
4-09 365D 28,380M 4.1% 1,158F 3.1% 888P
IDLE NEER FARM
MR. & MRS. DONALD SYWASSINK
Herdsman Steve Sywassink
15373 Highway 92, Letts, IA 52754
Telephone (319) 729-4921

Jay Gees Guernseys
James and Gloria DeGroote
Barb, Clint, Darrell and Eric
27675 Upland Ave., Shell Rock, IA 50670-9665
(319) 885-4506

Ludlow Acres
Chad Winke
316 Picnic Woods Dr.
Waukon, IA 52172
(319)568-4670
#28 High CPI Herd in Nation
Visit us on the web at www.ludlowacres.com

OAK KNOB GUERNSEYS
Eljo Jay Garnet, VG-84
3-02 265D 18,220M 4.6% 836F 3.5% 645P
#56 on 11/99 High CPI List
Craig and Gladie Church, Amy, Nate, Gabe, and Seth
3347 310th Ave., Cresco, Iowa 52136-9749
(319) 547-4871

MARYLAND

The Messix Family
Pemberton Farm
Bill, Donna, Megan and Bill IV
113 Pemberton Lane
Queen Anne, MD 21657
(Telephone 410-364-5715)

OCS Dairy
Oscar Clayton Smith & Family
3201A Fry Rd., Jefferson, MD 21755 ~ (301) 834-8539
Visitors Always Welcome

MASSACHUSETTS

Willow Grove Guernseys
The Kelley's
119 Morse Street
Foxboro, MA 02035
(508) 543-4292

MICHIGAN

Ridaho Farm
George, Nona, Rick, Dawn, Hope
& Jacob Fyrciak & Paul Lincoln
6945-7075 Owosso Rd., Fowlerville, MI 48836
Home (517) 223-3389 Barn (517) 223-9392

MINNESOTA

CROSS LEA GUERNSEYS
GENE CROSS AND FAMILY
Route 1, Sherburn, Minnesota 56171
Telephone (507) 695-2923

CROWN HILL FARM
SANFORD STAUPE FAMILY
Route 2, Box 98
Preston, Minnesota 55965
Telephone (507) 765-2217

EDGEWATER MEADOWS
Come & visit us in 2001 at
the National Guernsey Convention.
TOM LUEBKE
5385 Co Rd 123
Mayer, MN 55360
Telephone (612) 657-2149

Minnesota Guernsey Breeders' Association
MINNESOTA
MN will be your host for the 2001 National Convention.
Be sure to join us!

OAK CREST FARM
"Kids, Cows & Corn"
1873 A Fifth Generation Farm 2000
HOWARD AND DENNIS TYRRELL
Rt 1, Box 238, Browerville, MN 56438
(320) 594-2808 or (320) 594-6205

MISSOURI

ARROW HEAD
G•U•E•R•N•S•E•Y•S
DAVE AND LINDA COCHARD
5855 Hwy. V, Union, MO 63084
Telephone (636) 583-8901

Every Contribution Helps

All Guernsey enthusiasts are encouraged to make a donation to the Guernsey Foundation today. More funds are needed to perpetuate the advancement of education and scientific research in the dairy industry as a whole. This donation helps the dairy community prepare for a better future.

Invest in a brighter future for tomorrow's dairy farmers.

The Guernsey Foundation

For more information, contact a Foundation officer.

Myron Erdman, Chairman, RR 1, Box 85, Chenoa, IL 61726; (815) 692-3090
Dr. Ernest Berousek, P.O. Box 851707, Yukon, OK 73085; (405) 324-5762
Daniel Brubaker, 150 W. Mosby Rd., Harrisonburg, VA 22801; (703) 434-4384
Clark Vilter, N56 W300020 Hwy K, Hartland, WI; (262) 367-2803
Seth Johnson, 7614 Slate Ridge Blvd., Reynoldsburg, OH 43068; (614) 864-2409

7614 Slate Ridge Blvd., P.O. Box 666, Reynoldsburg, Ohio 43068
Phone (614) 864-2409 Fax (614) 864-5614

J.C. Penney
FOREMOST GUERNSEYS
Teaching and Research For The Future
University of Missouri
Route 5, Columbia, Missouri 65201
Telephone (314) 445-4009

FRANKENBACH GUERNSEY FARM
Marvin, Kevin & Ross Frankenbach
6207 CR 258, Hannibal, Missouri 63401
Telephone (314) 221-6843

Howerton Dairy
Bobby and Mildred Howerton
Rt. 4, Box 261, Buffalo, Missouri 65622
(417) 345-8186

MARLEE GUERNSEYS
Kenlee & Sarah Calvin
10798 Lawrence 2095, Mt.Vernon, MO 65712
Telephone (417) 461-0326

NEBRASKA

Beauty View Farm
TOM KONECKY FAMILY
2075 Cty Rd K
Wahoo, Nebraska 68066
Telephone (402) 642-5563
3.5 miles west of Wahoo and H92

Haysetts Farm
RICHARD AND ELDINE HAYS & FAMILY
Odell, Nebraska 68415
Telephone (402) 766-3825
Six miles north and one mile west of Odell.

NEW HAMPSHIRE

Huckins Farm
Gordon & Martha Huckins
Catherine & Bruce Ells
52 Magoon Rd., New Hampton, NH 03256
(603) 968-9094 Fax (603) 968-2163

NEW YORK

Craig-Moor Farm
Craig Moor Smokeys Rosemary
1999 Jr. All-American 4-Year-Old
Windsong Pender Carlene
1999 Jr. Honorable Mention Sr. 3-Year-Old
Eric and Karen Craig
Joel and Joshua
Box 26 Depot St., North Bangor, NY 12966 ~ (518) 483-1996

Kas Knoll Farm

George, Kathy and Kaileen Craft
RD #2, Box 537A
Sharon Springs, NY 13459
(518) 284-2325

Littlefield Farms
Clarence & Sharon Littlefield
Cathy, Beth and Alison
19451 New York State Route 3
Watertown, NY 13601
Telephone (315) 788-1531

We invite you to watch our ads each issue and plan a trip to the great Northeast to buy cattle, drink Golden Guernsey milk and enjoy our hospitality!
New England and New York Guernsey Breeders Associations

Breeders of:
Toolite Halleys F Holly
1999 Unanimous All-American Senior Yearling
TOOLITE FARM
RICHARD AND JASON TOOLEY
459 DeKalb Road, New York 12832
(518) 642-2361

Waite Guernsey Farm
Walter A. Waite, Owner
7610 Route 60 South
Cassadaga, NY 14718
(716) 595-2478

OHIO

THE JOHN RICHARDSON FAMILY
BALMORAL FARMS
Route 4, Box 57, Wapakoneta, OH 45895
Telephone (419) 657-6647

MARAL Guernseys
Vistors Welcome
Ralph & Martha Turley
12564 U.S. Rt. 62, Orient, Ohio 43146
(740) 869-4422

The next time you are looking for top Guernseys, be sure to look for the Bigger, Better, Buckeye-Bred Brand!
Ohio Guernsey Breeders' Assn.
Martha Turley, Executive Secretary
12564 U.S. Rt. 62, Orient, Ohio 43146
Telephone (740) 869-4422

Spring Walk Farm
William and Kurt Wachtel
Big Prairie, Ohio 44611
William (330)378-2273 ~ Kurt (330)378-4302
Fax (330) 378-2913
Bred heifers and show calves for sale.
Contact us for more details.

Whispering Pines Farms

D.F. AND W.B. HAYES
3703 Gibson Lane, New Concord, OH 43762
Telephone (740) 826-7386 or (740) 432-2281

OKLAHOMA

Chupps Guernsey Farm
***Haysetts Grand Henry Pauline**-All-American Jr. Yearling*
***Chupps Farm Loral Jewel**-Honorable Mention Sr. Calf*
Dale & Stanley Chupp
Rt. 1, Box 239-1, Inola, OK 74036 ~ (918) 543-6652
Farm is 25 miles east of Tulsa.

OKLAHOMA GBA
P.O. Box 850360, Yukon, OK 73085
Telephone (405) 324-5762

OREGON

A Commercially Competitive Guernsey Herd
ABIQUA ACRES
MANN'S GUERNSEY DAIRY
ALAN AND BARBARA MANN & FAMILY
17287 Abiqua Road NE, Silverton, OR 97381
Telephone (503) 873-4830

Spencers Guernseys
Seth Spencer & Family
42672 Green Mountain Drive
Lebanon, OR 97355 ~ (541) 258-5327
Email: Spencers@teleport.com

Wilsonview Dairy, Inc.
ERNEST, BILL & DON JOSI
2470 Olsen Road, N. Tillamook, OR 97141
Telephone (503) 842-2775

PENNSYLVANIA

PENNSYLVANIA GBA
Jim Trotter
222 Martin School Rd.
Enon Valley, Pennsylvania 16120
Phone (724) 667-0834

SNIDER HOMESTEAD FARM
Sniders Opp Georgie, EX-93
Grand Champion,
1999 NGS & NJS - Harrisburg & Madison
Brad and Berneta Gable and Family
Rt. 1, Box 218, New Enterprise, PA 16664
Telephone (814) 766-2572

SOUTH CAROLINA

MARFRED FARM
Route 1
Saluda, SC 29138
Fred T. Mills (864) 445-8353
Steve A. Mills (864) 445-2574
Barn (864) 445-9466
Marfred Survivor Bridget, EX-90

Sunny Day Farm
Herbert, Betty & Henry D. Lutz
1031 Dublin Rd., Chester, S.C. 29706
(803) 385-6929 or 385-3103
hlutz@infoave.net

SOUTH DAKOTA

COTEAU HILLS
16050 484 Ave.
South Shore, South Dakota 57263-5901
(605) 758-4124
TIMOTHY LINDGREN

TEXAS

Lavon Farms
3721 Jupiter Rd.
Plano, Texas 75074
Telephone (972) 423-8080

VIRGINIA

Bergey's Dairy Farm
Leonard E. Bergey
"A Tradition of Quality Milk Products Since 1933"
2221 Mt. Pleasant Rd.
Chesapeake, VA 23322
Office (757) 482-4711
Home (757) 482-1740

Blackwater Valley Farm
Cline and Mary Lee Brubaker
6440 Callaway Rd.
Rocky Mount, Virginia 24151
(540) 483-2071

WASHINGTON

#11 on the 2/00 high CPI list
Rozelyn Enhancer Judith-ET, EX-90
1917 **ROZELYN FARM** 1999
LEON ZWEEGMAN AND FAMILY
9265 Double Ditch Road, Lynden, WA 98264
Telephone (360) 354-4669

WISCONSIN

Coulee Crest Farm
Don & Dorothy Peterson
Herdsman
Kurt Peterson
RR28752 Navajo Rd.
Cashton, WI 54619
(608) 654-7889

#1 on the 2/00 high CPI list
Coulee Crest Enhancer
Snow-ET, VG-88

Herman Siedschlag & Sons
(920) 758-3100
5817 Hwy. 42
Manitowoc, WI 54220

Flambeau Manor
Gary van Doorn & Family
N5512 Flambeau Rd.
Tony, WI 54563

JENS-GOLD FARMS
JCT US 8 & Co E
DALE & TERESSA JENSEN
LYLE & LIZ JENSEN
KIRSTEN KLUGOW
NEIL & JANICE JENSEN
1308 80th Street, Amery, WI 54001
(715) 268-8711 or (715) 268-6368

O'MALLEY FARMS
Eileen & Marty O'Malley and Family
N3842 Gay Drive, Gilman, WI 54433
(715) 447-8535

Terphill Farm
Terphill Dulsty Amanda
HM All-American Intermediate Yearling
Richard Terpstra
14304 St Hwy 27, Sparta, WI 54656 ~ (608) 269-4921

Vicland Farms
628 Hwy W
Reedsville, WI 54230
(920) 772-4235
VIC, CHRIS & COLLEEN VOIGT
Your source of supply for Guernsey promotion items (i.e.) pens, glasses, ornaments, etc
Call or write today.

YOUNG SIRE GROUPS

DAIRYBELT GUERNSEY SIRES
Siring The All-American Kind
Trotacre Mercury Loral
PTAT +2.3

UNITED GUERNSEY GENETICS
"Proving Young Sires Worldwide"
P.O. Box 666, 7614 Slate Ridge Blvd.,
Reynoldsburg, OH 43068 (614) 864-2409

National Class Leaders

Continued from page 14

25,280M 4.3% 1,099F 3.7% 931P. She is a VG-87 daughter of Nells Glow Admiral Magic and ranks number 22 on the May 2000 CPI list. The dam is a "Frank" daughter and the next dam is VG-85 with 109,990M lifetime. Breeder & Owner: Donald Staehely, Oregon City, Oregon.

Marodore Presto Brenda

Making a national class leading record in the junior 3-year-old category for 305 day protein is Marodore Presto Brenda. A VG-88 daughter of Bla Arl Magic Presto-ET, she finished a record of 3-01 305D 27,340M 3.3% 913F 3.5% 945P. Her dam is a VG-86 Marodore Ideal Luke, the next dam is a VG-85 "Fayvor Lad". "Brenda" ranks number 61 on the May 2000 CPI list. Breeder & Owner: Hannah Kohler, Baltimore, Ohio.

Cross Lea Goliath Mystique

Cross Lea Goliath Mystique has finished a national class leading record for 305 and 365 day fat. Her outstanding record is 2-04 351D 27,730M 5.0% 1,399F 3.3% 903P. She is scored VG-80 and is a daughter of Rozelyn Patmar P Goliath-ET. She ranks number 208 on the May 2000 CPI list and is out of a "Magic", the next dam is a VG-84 "Smokey" from the well known "Verna" cow family. Breeder & Owner: Gene Cross, Sherburn, Minnesota.

GR-Mt Zion Perfecto Sonya

GR-Mt Zion Perfecto Sonya has made a national class leading record in the 365 day protein category. This EX-90 Lily Lane Penny Perfecto-ET daughter is out of a VG-85 Tag Lane Tel Sensation. "Sonya's" record is 4-09 365D 28,748M 4.0% 1,143F 3.7% 1,064P. Breeder: James & Dorothy Huilman, Scales Mound, Illinois. Owner: Randy Knapp & Family, Epworth, Iowa.

Lantz Farm Magic Chile

Lantz Farm Magic Chile has made a national class leading record in the junior 3-year-old category for 305 day milk. An EX-90 daughter of Nells Glow Admiral Magic, "Chile" completed a record of 3-03 305D 3X 28,447M 3.5% 986F 3.3% 933P. Her dam is an EX-90 "Fayette" with two records over 21,000M and over 100,000M lifetime. Breeder & Owner: Jon Lantz, Ellsworth, Wisconsin.

Index To Advertisers

Abiqua Acres **29**
Agri-Graphics 21
Arrow Head Guernseys 27
Balmoral Farms **28**
Bay Meadow Farms 26
Beauty View Farm 28
Beaver Creek Farm 26
Bergey's Dairy Farm 29
Blackwater Valley Farm 29
California GCC **26**
Canadian Guernsey Spotlight Sale 19
Chupps Guernsey Farm 28
Coteau Hills 29
Coulee Crest Farm 29
Craig-Moor Farm 28
Cross Lea Guernseys 27
Crown Hill Farm 27
Dairybelt Guernsey Sires **30**
Eby Manor Ltd. **21**
Edgewater Meadows 27
English Prairie Farm 29
Flambeau Manor **29**
Foremost Guernseys 28
Four Winds Farm 21
Frankenbach Guernsey Farm 28
Genex **4**
GMS 13, 21
Grassland Farm 2
Green Ridge Farm 26
Greenlea Farms 26
Haysetts Farm **28**
Howerton Dairy 28
Huckins Farm 28
Idle Neer Farm **26**
Idle Gold Guernseys 25
Illinois GBA 26
Jay Gees Guernseys **26**
Jens-Gold Farms 29
Kas Knoll Farm **28**
Lambrecht's Guernsey Farm **26**
Lana's Place Guernseys 26
Land Of Living Farm 3
Lavon Farms 29
Lily Lane Farm 19
Littlefield Farms 28
Ludlow Acres 26
Maral Guernseys **28**
Marfred Farm 29
Marlee Guernseys 28
Mid South Fair 7
Millborne Farms 13
Minnesota GBA 27
Missouri GBA 9
Mt. Ararat Farms 31
Muffets Twin Acre Guernseys 26
Myown Guernseys 26
Nells Glow Guernseys **26**
New England & NY GBA 28
New York GBA 20
O'Malley Farms **29**
Oak Knob Guernseys 26
Oak Crest Farm 27
OCS Dairy 27
Ohio GBA 28
Oklahoma GBA 9, 28
Pemberton Farm **26**
Pennsylvania GBA 29
Ridaho Farm **27**
Ripley Farms 25
Riverwood Farm 26
Rozelyn Farm 29
Select Sires **32**
Semex USA 13
Shamrock Farms, Co. 26
Sniders Homestead Farm 29
Spencers Guernseys 29
Spring Walk Farm 28
Sunny Day Farm 29
Terphill Farm **29**
Toolite Farm 28
United Guernsey Genetics **30**
Valley Set Farm **26**
Vicland Farms 30
Waite Guernsey Farm **28**
Whispering Pines Farms 28
Willow Grove Guernseys 27
Wilsonview Dairy, Inc. 29
Yellow Creek Farm **26**

2000 Calendar

DEADLINES

JULY 10 - Final advertising deadline for the August 2000 issue of the *Guernsey Breeders' Journal*

MEETINGS

JUNE 22-26 - National Guernsey Convention, State College, PA

SALES

JUNE 26 - National Guernsey Convention Sale, State College, PA
JULY 20 - Canadian Guernsey 2000 Spotlight Sale, Dorchester, Ontario, Canada
SEPTEMBER 18 - Colored Breeds Sale, Guelph, Ontario, Canada
SEPTEMBER 21 - Glenville Dispersal, Newmarket, Ontario, Canada
OCTOBER 4 - International Guernsey Classic, World Dairy Expo, Madison, WI

SHOWS

AUGUST 3 - Ozark Empire Fair 4-H/FFA Guernsey Show, Springfield, MO; Judge - Don McElhaney
AUGUST 5 - Ozark Empire Fair Open Guernsey Show, Springfield, MO; Judge - J.W. Kyle
AUGUST 18 - State Fair of West Virginia Guernsey Show, Lewisburg, WV
AUGUST 18 - Missouri State Fair Open Guernsey Show, Sedelia, MO; Judge - Jon Lantz, Ellsworth, WI
AUGUST 19 - Kentucky State Fair Guernsey Show, Louisville, KY; Judge - David Jones, Stillwater, OK
AUGUST 19 & 20 - Missouri State Fair 4-H/FFA Guernsey Show, Sedelia, MO
AUGUST 24 - Western National Guernsey Show, Sacramento, CA
NOVEMBER 10 - Royal Winter Fair, Toronto, Ontario, Canada; Judge - Bonnie Ayars, Mechanicsburg, OH

Question Of The Month

Who was the premier sire at the 1998 World Dairy Expo Guernsey Show?

If you know the answer to the "question of the month," or have a good guess, call, fax or mail the *Guernsey Breeders' Journal*, attn: "Question of the Month." Three winners will be drawn and each will receive a free column inch advertisement in the *Journal* two months after the question was printed.

The answer to the April Question of the Month: ***"What year was the AGA officially formed?"***
Answer: 1877
There were no correct answers.

Mt Ararat Henry Kim, EX-90

USDA PTA:		+1,224M	+.08%	+68F	-.02%	+39P
2-00	365D	22,130M	5.0%	1,113F	3.4%	763P
3-02	305D	22,850M	5.3%	1,212F	3.5%	797P
4-02	305D	30,970M	5.5%	1,707F	3.3%	1,020P
	365D	37,519M	6.2%	2,316F	3.4%	1,265P

4th Place 1999 NGS-Harrisburg
1st Place 1999 Maryland State Fair
#1 Jr. 4-Year-Old National Class Leader in Butterfat
#2 Jr. 4-Year-Old National Class Leader in Milk
#3 Jr. 4-Year-Old National Class Leader in Protein
#2 all-time leader in Butterfat
#5 all-time leader in Milk
#6 all-time leader in Protein

Who says Guernseys can't compete with Holsteins? "Kim" and her Guernsey herdmates live and work in the same facilities as our Holsteins. All our cows are fed a TMR ration at the same feed bunk and are housed in the same freestall barn. The success of our dairy herd is the result of the hard work and dedication of Tom and Jennifer Lawrence, Nevin Kratz and Floyd Taylor.

Mt Ararat Fayette Indigo, EX-91

USDA PTA:		+1,015M	-.05%	+39F	-.04%	+30P
1-11	305D	19,800M	5.2%	1,033F	3.3%	655P
	365D	22,990M	5.2%	1,185F*	3.3%	769P
3-03	305D	24,780M	4.4%	1,085F*	3.2%	797P
	365D	28,893M	4.5%	1,291F	3.3%	951P

Nominated 1999 All-American Senior 3-Year-Old
1st Place Senior 3-Year-Old 1999 NGS-Harrisburg
Honorable Mention Grand Champion &
2nd Place 3-Year-Old Futurity 1999 NGS-Louisville

Congratulations to Frank Buck for winning the Maryland Youth Production Award with "Indigo".

Mt. Ararat FARMS

Rolling Herd Average

40 Guernseys	18,000M	4.8%	876F	3.5%	641P
45 Holsteins	23,657M	3.9%	915F	3.3%	787P

Gabrielle, Walter & Frank Buck

Farm Managers: Tom & Jennifer Lawrence

Mt. Ararat Farm, Port Deposit, MD 21904 • (410) 378-4144

SUPER SAMPLER

THE FIRST SON OF BLISS TO BE SAMPLED IN A.I.

Banger

7GU379 My Day Bliss BANGER-ET
PA (5-00): +1,880M +72F +65P +$244P +2.5T +409PTI
Sire: **Trotacre Mercury Lorry-ET**
MGS: **Lily Lane Penny Perfecto-ET**

1998 All American & National Grand Champion

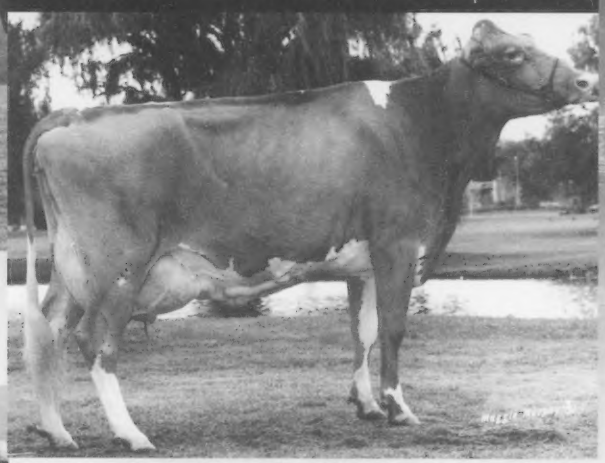

His Dam: **Laeschland Perfect Bliss-ET (EX-92)**
3-8 365d 35,220M 3.9% 1,382F 3.6% 1,253P
Grandam: **Laeschland TS Biddy (EX-94-GSD)**
5-1 365d 25,240M 5.0% 1,251F 4.0% 1,010P
Dam of 7GU297 Laeschland NPK BREIGHTON-ET

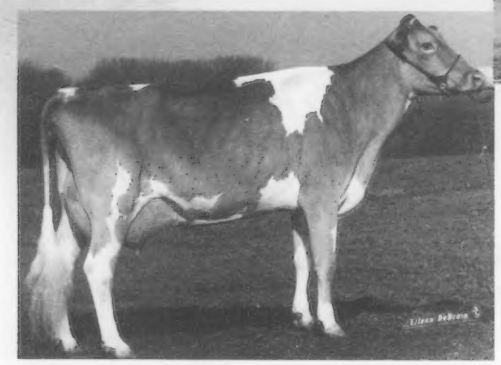

Myown Enhancer Bliss (VG-87)
2-7 305d 25,030M 870F 856P
Lavon Farms, Plano, TX

DAM IS THE FORMER #1 PTI COW WITH NATIONAL SHOW ACCOLADES

BOTTOM SIDE OF PEDIGREE KNOWN FOR SUPERIOR TRANSMITTING ABILITY

MATERNAL SISTER, ENHANCER BLISS, #3 ON THE MAY 2000 PTI LIST

5-00 USDA&AGA

Select America's Best

SELECT SIRES INC.

TEL: 614.873.4683
FAX: 614.873.5751
www.selectsires.com